

53rd Annual Kentucky National Show & Sale



Coulee Crest AP Jinx-ET -
All-American Spring Calf 2014
A maternal family member sells!

Friday, April 10, 2015

SHOW - 11 am EST

SALE - 2 pm EST

**Kentucky Fair and Exposition Center
Louisville, Kentucky**



James R. Comer, Commissioner
111 Corporate Drive
Frankfort, KY 40601



Phone: (502) 573-0450
Fax: (502) 573-0046
E-mail: james.comer@ky.gov

Kentucky Department of Agriculture

Dear friends,

Welcome to the 53rd Annual Kentucky National Dairy Show & Sale at the Kentucky Exposition Center. We are pleased you have come to Louisville to buy and sell some of the best dairy cattle in Kentucky and the nation.

Dairy producers appreciate the quality of the animals that go through the ring at the Kentucky national. Last year's event generated an average of \$2,423 per head for 186 dairy females, including a Kentucky animal that earned a top bid of more than \$10,000. We expect another great show and sale this year.

The Kentucky Department of Agriculture plays a leading role in making this event a success year after year. Employees from the state veterinarian's office check the health papers of every animal that enters the grounds to protect the producers' investment. KDA staff will help run the shows and sales. If there is anything we can do to make your experience at the Kentucky National a great one, don't hesitate to ask.

Again welcome, and best wishes.

Sincerely,

A handwritten signature in cursive script that reads "James Comer".

James Comer
Commissioner of Agriculture
Commonwealth of Kentucky



2015 Kentucky National Show & Sale

Kentucky Exposition Center, Louisville, Kentucky
Show - Friday, April 10, 2015 ~ 11 a.m EST Pavilion
Sale - Friday, April 10, 2015 ~ 2 p.m EST New Market Hall

Sales Force

Auctioneer: Lynn Lee 615-390-6312
John Fudge 270-407-9829
Ferrell Oliver 270-618-0376
David Croshaw 859-583-6682
Brian Schnebly 614-329-2600
Mike Hickman 931-703-4302
Kirstie Langrehr 608-738-5201

Online Bidding Now Available!!! Log on to www.jerseyauctionlive.com to register and bid during the sale!

Terms: Cash or good check on sale day required. Mail or Telephone bids will be handled in the buyer's interest and may be directed to any member of the sales staff. Cattle purchased in this manner must be paid for within ten days of the sale.

Insurance: For the protection of our buyers livestock insurance will be available on all purchases.

Trucking: Trucking can be arranged to anywhere in the United States.

Sale Sponsors:

Kentucky Dept. of Agriculture, James Comer Commissioner; Chris Caudill, Director, Division of Shows and Fairs; Ethan Berry, Dairy Coordinator, Division of Shows and Fairs & Kentucky Guernsey Breeders Association; John Fudge, President.

Sale Managed By: Kentucky GBA

Please Bring This Catalog to the Sale



2015 KENTUCKY NATIONAL SHOW & SALE

KENTUCKY FAIR & EXPOSITION CENTER PAVILION- LOUISVILLE, KY.

Thursday, April 9

HOLSTEIN

Show: 10:00 AM

Sale: 12:30 PM

Online bidding available at: www.JerseyAuctionLive.com

Log on now to register and bid during the sale!

Friday, April 10

BROWN SWISS

Show: 9:00 AM

Sale: 11:00 AM

GUERNSEY

Show: 11:00 AM

Sale: 2:00 PM

Online bidding available at: www.JerseyAuctionLive.com

Log on now to register and bid during the sale!

AYRSHIRE/MILKING SHORTHORN

Show: 1:00 PM

Sale: 4:00 PM

Online bidding available at: www.JerseyAuctionLive.com

Log on now to register and bid during the sale!

Saturday, April 11

JERSEY

Show: 10:00 AM

Sale: 12:00 NOON

Online bidding available at: www.JerseyAuctionLive.com

Log on now to register and bid during the sale!

Thank You To Our 2015 Sponsors!!!





Wesgray Lorry Kipper EX-90

4-09 305D 31,140M* 4.3% 1,351F* 3.1% 952P
4th Dam of Lot 1



Wesgray Valiant Kip VG-85

4-05 361D 20,190M 5.0% 1,005F 3.7% 748P
Maternal Family Member of Lot 1

LOT 1 DOGWOOD LANE LAKODAS KRISP USA000078004475

Born: 01-31-2015 Tattoo LE LD48
Breeder & Owner: MYERS PAUL B
WORTON MD
410-708-3118

COULEE CREST BLUE SPRUCE LAKODA USA000068045604 14GU324

PA: +658M +0.10% +47F -0.01% +20P +205CM\$ +204NM\$
+1.3PTAT +0.7UDC +1.2FLC -1.1DPR -0.5PL +123PTI 2.98SCS
ST SR BD DF RA TW RV RL FA
+2.0 +1.4 +2.0 +2.0 L2.1 +1.1 S0.8 P0.6 S0.1
FU RH RW UC UD TP TL
-0.7 +2.0 +2.6 +2.0 D1.5 C1.0 -0.2

MOZIERS TURLEY KANDY USA000068043158

1 App 12/14 PTAT +0.5 -0.1UDR +0.8FLC 47%Rel
Appraisal: 87 @ 4-00 (87/86)
ST SR BD DF RA TW RV RL FA FU RH RW UC UD TP TL
32 26 38 33 15 26 40 30 28 35 32 24 36 31 30 19
2-05 305D 2X 17510M 4.6% 798F 3.1% 549P 94
2nd Sr 3-Yr-Old MD State Fair 2014

Bull

JENS GOLD C BLUE SPRUCE-ET USA000068012543 1GU436

12/14 USDA PTA -3M +0.06% +10F +0.00% +0P
-0.2DPR -0.5PL +19NM\$ 29NM%ile +21CM\$ 93% Rel 2.98SCS
AGA 12/14 PTAT +1.0 +0.7UDC +0.6FLC 91%Rel PTI +35

COULEE CREST NICK LORILYN USA000068023988

Appraisal: 91 @ 5-00 (90/91)
3-05 365D 3X 42440M*5.3% 2254F*3.1% 1298P* DHIA

PENNY LANE ROYAL OAK TURLEY USA000000604633 7GU394

12/14 USDA PTA +77M +0.02% +7F +0.08% +15P
-2.4DPR -1.8PL -19NM\$ 25NM%ile -1CM\$ 95% Rel 3.12SCS
AGA 12/14 PTAT +0.2 -0.1UDC +2.2FLC 94%Rel PTI +45

MOZIERS CHALLENGE KIZZY USA000068014493

12/14 USDA PTA +225M +0.12% +30F +0.07% +19P
-0.2DPR +0.3PL +184NM\$ 88NM%ile +201CM\$ 56% Rel 3.13SCS
4 App 12/14 PTAT +0.4 +0.1UDR -0.2FLC 60%Rel CPI +72
Appraisal: 88 @ 4-03 (88/91)
1-11 347D 2X 18120M 4.9% 891F 3.8% 685P DHIA
3-00 335D 2X 17030M 4.8% 814F 3.7% 632P 95
4-00 351D 2X 18770M 4.8% 910F 3.8% 717P 95
5-01 272D 2X 16080M 4.6% 734F 3.6% 575P 95
6-00 305D 2X 19090M 4.3% 815F 3.6% 680P 96
7-04 305D 2X 18481M 4.8% 879F 3.5% 648P Proj Act.
MOZIERS SPIDER KINGSTON PTI +80

3rd Dam: WESGRAY MOZIER JB KIPP-ET USA000068002434

Appraisal: 82 @ 3-00 (81/84)
2-05 330D 2X 17990M 4.8% 866F 3.7% 657P 95

4th Dam: WESGRAY LORRY KIPPER USA0000003060922

Appraisal: 90 @ 5-03 (88/93) Gold Star Dam - 2005
4-09 305D 2X 31140M*4.3% 1351F*3.1% 952P 93
1807D 145670M 4.7% 6874F 3.4% 4887P LIFE

5th Dam: WESGRAY PERFECTO KITKAT USA0000003028799

Appraisal: 86 @ 3-08
3-02 302D 2X 15640M 4.4% 682F 3.3% 515P DHIR

LOT 2 ROUND POND RB LINDA**USA000078004525**

Born: 03-20-2015 Tattoo LE OF 23
 Breeder & Owner: OLIVER ALEX R
 SCOTTSVILLE KY
 270-618-0376

Selling open
 Spring Calf

KNAPPS YOGIBEAR REEBOK USA000068038777
 PA: -494M +0.14% +0F +0.07% -6P +68CM\$ +52NM\$
 +1.3PTAT +1.5UDC +1.4FLC +0.0DPR +1.5PL +39PTI 2.99SCS
 ST SR BD DF RA TW RV RL FA
 +1.5 +0.4 +0.8 +0.9 H0.5 +1.0 S0.7 P0.4 S0.3
 FU RH RW UC UD TP TL
 +2.2 +1.7 +0.8 +0.5 S1.6 C1.0 +0.3

EDGEWATER MEADOWS YOGIBEAR-ET USA00000604917 7GU402
 12/14 USDA PTA -523M +0.16% +2F +0.05% -10P
 +0.0DPR +1.5PL +41NM\$ 29NM%ile +51CM\$ 98% Rel 3.02SCS
 AGA 12/14 PTAT +1.8 +1.6UDC +1.6FLC 97%Rel PTI +43

KNAPPS CHALLENGE REB USA000068029591
 Appraisal: 94 @ 5-05 (92/91)
 2-10 365D 2X 23520M 5.1% 1188F 3.5% 819P DHIA

ROUND POND BM LYNETTA USA000068049529

FOUR WINDS BEST MAN USA000068041225

ROUND POND AL LYNDA USA000068027799
 2 App 12/14 PTAT -0.7 -0.4UDR -0.2FLC 43%Rel
 Appraisal: 88 @ 4-10 (87/86)

3rd Dam: ROUND POND AWARDS LUCKY USA000068002929
 Appraisal: 85 @ 4-04 (84/82)

LOT 3 GREEN SLOPES ARISTOCRAT ANNA USA000078004551

Born: 03-07-2015 Tattoo LE KX2 RE KX2
 Breeder & Owner: WEAVER ANDREW
 IMLER PA
 814-276-3157

Selling open
 Spring Calf

SNIDERS REBEL ARISTOCRAT USA000068045525
 PA: -154M +0.06% +2F -0.02% -8P +117CM\$ +122NM\$
 +1.1PTAT +1.3UDC +1.6FLC +1.0DPR +2.8PL +44PTI 2.98SCS
 ST SR BD DF RA TW RV RL FA
 -1.9 -0.1 -0.2 -0.7 H2.0 -0.4 S0.8 P0.5 S0.4
 FU RH RW UC UD TP TL
 +2.7 +1.0 +0.6 +0.6 S1.8 C0.1 +1.1

SNIDERS CHALLENGE REBEL USA000068023338
 12/14 USDA PTA -673M +0.11% -13F +0.08% -9P
 +1.2DPR +4.4PL +125NM\$ 54NM%ile +148CM\$ 72% Rel 2.87SCS
 AGA 12/14 PTAT +0.5 +0.8UDC +1.4FLC 67%Rel PTI +17

SNIDERS GOLDUST ALTANNA-ET USA000068014196
 Appraisal: 91 @ 5-05 (93/88)
 4-11 365D 2X 28350M 4.6% 1317F 2.9% 824P DHIA

WALNUT RIDGE BILLIE BOB TWECK USA000068007762
 PA: -229M -0.04% -16F +0.01% -6P -67CM\$ -71NM\$
 -1.5PTAT -1.6UDC -1.7FLC +2.1DPR -0.2PL -73PTI 2.90SCS
 ST SR BD DF RA TW RV RL FA
 -1.3 -1.0 -1.4 -1.0 L0.1 -1.0 H0.8 S0.2 L0.4
 FU RH RW UC UD TP TL
 -2.0 -1.5 -1.1 -1.0 D1.2 W1.7 -0.6

WALNUT RIDGE POKER BILLIE BOB USA00000604933
 AGA 12/14 PTAT -1.5 -1.9UDC -2.9FLC 53%Rel

WALNUT RIDGE FLYNN TRIXIE USA000003079305
 12/14 USDA PTA -522M -0.07% -35F +0.00% -17P
 +2.2DPR -1.0PL -183NM\$ 7NM%ile -183CM\$ 38% Rel 2.92SCS
 1 App 12/14 PTAT -1.5 -1.3UDR -0.4FLC 37%Rel CPI -103
 Appraisal: 79 @ 2-06 (80/79)
 2-05 285D 2X 10640M 4.9% 521F 3.5% 376P 87

LOT 4 DOGWOOD LANE GARRETT LILLY USA000078004481

Born: 03-12-2015 Tattoo LE LD55
 Breeder & Owner: MYERS JOHN H
 WORTON MD
 410-708-3118

Selling open
 Spring Calf

PA: -260M +0.04% -5F +0.04% -3P +14CM\$ +6NM\$
 +0.7PTAT +0.2UDC +0.6FLC +0.5DPR +0.7PL +11PTI 3.01SCS
 ST SR BD DF RA TW RV RL FA
 +1.1 +0.2 +0.5 +1.0 H0.3 +0.6 S0.2 S0.2 S0.3
 FU RH RW UC UD TP TL
 +0.2 +0.6 +0.6 -0.3 D0.1 C0.3 -0.2

EDGEWATER MEADOWS YOGIBEAR-ET USA00000604917 7GU402
 12/14 USDA PTA -523M +0.16% +2F +0.05% -10P
 +0.0DPR +1.5PL +41NM\$ 29NM%ile +51CM\$ 98% Rel 3.02SCS
 AGA 12/14 PTAT +1.8 +1.6UDC +1.6FLC 97%Rel PTI +43

GOLDEN J CHALLENGE GRACIE-ET USA000068021958
 Appraisal: 91 @ 5-03 (92/85)
 5-09 360D 2X 24770M 4.9% 1216F 3.4% 844P 98

GOLDEN J YOGIBEAR GARRETT USA000068041203 14GU319
 AGA 12/14 PTAT +2.0 +1.3UDC +1.4FLC 49%Rel
 ST SR BD DF RA TW RV RL FA
 +2.7 +0.9 +1.5 +1.9 L0.1 +1.8 S0.6 S0.1 S0.5
 FU RH RW UC UD TP TL
 +1.5 +2.0 +1.7 +0.8 S0.6 C1.0 +0.8

DOGWOOD LANE ICE HOMER USA000068019043
 AGA 12/14 PTAT -0.3 -0.2UDC +1.0FLC 54%Rel

DOGWOOD LANE HOMER LARA-TW USA000068028099
 12/14 USDA PTA -336M -0.02% -18F +0.02% -8P
 +1.2DPR -0.2PL -96NM\$ 18NM%ile -94CM\$ 45% Rel 3.06SCS
 2 App 12/14 PTAT -0.6 -1.0UDR -0.2FLC 45%Rel CPI -51
 Appraisal: 80 @ 3-11 (82/85)
 ST SR BD DF RA TW RV RL FA FU RH RW UC UD TP TL
 27 24 31 33 19 34 28 24 26 24 29 28 16 26 24 17
 2-02 350D 2X 9350M 3.7% 349F 3.6% 333P 94
 3-03 305D 2X 12070M 4.5% 543F 3.5% 420P 95
 DOGWOOD LANE REGGIES LIBERTY 81 @ 3-00 (80/78)

DOGWOOD LANE MIC FRIDAY USA000068019035
 12/14 USDA PTA -529M +0.05% -16F +0.02% -14P
 +1.0DPR -0.8PL -149NM\$ 11NM%ile -149CM\$ 51% Rel 3.12SCS
 2 Rec YDev: -3789M -18F -91P
 2 App 12/14 PTAT -1.3 -1.5UDR -3.2FLC 54%Rel CPI -112
 Appraisal: 77 @ 4-09 (76/77)
 2-03 305D 2X 10550M 4.4% 469F 3.1% 331P 91
 DOGWOOD LANE HOMER LORI-TW 84 @ 4-07 (81/88)
 2-00 305D 2X 10650M 4.3% 455F 3.4% 364P 94



Far West Premier Regina EX-93

5-03 336D 22,720M 4.6% 1,034F 3.4% 775P
 Lifetime: 125,200M 4.5% 5,631F 3.4% 4,249P
 Maternal Family Member of Lot 5

LOT 5 ADAMS CREEK MAXIM RIO USA000078004494

Born: 12-10-2014 Tattoo LE N901
 Breeder & Owner: NUTTLEMAN KATE
 BANGOR WI
 608-386-8803

Selling Open
 Winter Calf

PA: -46M +0.12% +17F +0.03% +3P +37CM\$ +30NM\$
 +0.5PTAT +0.3UDC +1.0FLC -1.1DPR -0.6PL +37PTI 3.03SCS
 ST SR BD DF RA TW RV RL FA
 +1.6 +0.7 +0.7 +0.9 L0.3 +0.8 S0.6 S0.3 S0.3
 FU RH RW UC UD TP TL
 -0.1 +0.2 +0.6 +0.5 0.0 C0.5 +0.5

SNIDERS OPTION AARON-ET USA00000604670 7GU395

12/14 USDA PTA +288M +0.17% +41F +0.00% +9P
 -2.9DPR -0.5PL +159NM\$ 62NM%ile +163CM\$ 98% Rel 2.91SCS
 AGA 12/14 PTAT +1.4 +1.3UDC +2.2FLC 97%Rel PTI +96

MARSHDENE MAGIC MARY USA000003067681

Appraisal: 94 @ 8-09 (94/94)
 6-06 305D 2X 25380M 5.6% 1430F 3.5% 880P 100

ADAMS CREEK AARON MAXIM-ET USA000068045565 107GU1423

PA: -87M +0.18% +26F +0.04% +4P +102CM\$ +89NM\$
 +0.9PTAT +0.8UDC +1.1FLC -1.2DPR -0.4PL +60PTI 2.92SCS
 ST SR BD DF RA TW RV RL FA
 +2.1 +0.8 +0.4 +0.5 L0.4 +1.0 S0.3 S0.8 S0.7
 FU RH RW UC UD TP TL
 +0.6 +0.6 +0.6 +0.4 S1.1 C0.5 -0.5

SNIDERS DEEMAND ADACKA-ET USA000068003052 76GU805

12/14 USDA PTA +318M -0.01% +13F -0.01% +8P
 -2.8DPR -2.4PL -103NM\$ 8NM%ile -117CM\$ 94% Rel 3.36SCS
 AGA 12/14 PTAT +0.9 +0.1UDC +2.2FLC 92%Rel PTI +46

ADAMS CREEK ADACKA RACQUELL USA000068047646

PA: -5M +0.05% +8F +0.02% +2P -29CM\$ -29NM\$
 +0.1PTAT -0.3UDC +0.8FLC -1.0DPR -0.7PL +12PTI 3.14SCS
 ST SR BD DF RA TW RV RL FA
 +1.1 +0.6 +1.0 +1.3 L0.2 +0.5 S0.8 P0.2 L0.2
 FU RH RW UC UD TP TL
 -0.7 -0.2 +0.5 +0.6 D1.1 C0.4 +1.5

MOZIERS VIGILANT ROSEDNA-ET USA000068028416

12/14 USDA PTA -327M +0.10% +2F +0.04% -4P
 +0.8DPR +1.1PL +46NM\$ 57NM%ile +59CM\$ 47% Rel 2.92SCS
 3 Rec YDev: -1852M +78F -21P
 2 App 12/14 PTAT -0.7 -0.6UDR -0.6FLC 50%Rel CPI -21
 Appraisal: 78 @ 3-06 (83/75)
 2-00 312D 2X 15060M 5.0% 759F 3.6% 542P 101
 3-00 305D 2X 16000M 5.1% 812F 3.4% 550P 102

3rd Dam: MOZIERS SONIC ROSALIE USA000003073842

Appraisal: 88 @ 4-03 (88/84)
 4-01 365D 2X 22170M 5.2% 1163F 3.7% 831P DHIA
 Daughters: MOZIERS VIGILANT ROSAMUND-ET 89 @ 4-07 (90/83)
 4-04 305D 2X 17950M 5.3% 949F 3.8% 675P 102
 MOZIERS VIGILANT ROSEHIP-ET 90 @ 4-00 (93/84)
 3-02 340D 2X 16530M 5.5% 912F 3.7% 616P 102



Coulee Crest Chall Jade-ET VG-84

4-03 365D 3X 31,230M 4.6% 1,431F 3.4% 1,067P
Maternal Sister to Dam of Lot 6



Coulee Crest Kringle Jackie VG-87

HM Jr. All-American Sr. 2-year-old 2013
Maternal Family Member of Lot 6



Coulee Crest Chall Jeanie VG-87

2X Jr Champion World Dairy Expo
Maternal Sister to Dam of Lot 6



Coulee Crest Fame Joanna-ET

Nominated All-American Fall Calf 2013
Maternal Sister to Dam of Lot 6



Coulee Crest AP Jinx-ET

All-American & Jr. All-American Spring Calf 2014
Full Sister to Dam of Lot 6



Coulee Crest HP Crown J Jazzy-ET VG-86

HM Jr. Champion WI State Show 2012
Maternal Sister to Dam of Lot 6

LOT 6 COULEE CREST TILLER JANAE-ET USA000078004073

Born: 12-04-2014 Tattoo LE P657
Breeder & Owner: COULEE CREST LLC
CASHTON WI
608-633-2321

Selling open
Johnes Vaccinate
Winter Calf

PA: +89M -0.06% -5F -0.03% -1P -177CM\$ -166NM\$
+1.3PTAT +0.8UDC +0.7FLC -2.6DPR -3.1PL -1PTI 3.15SCS
ST SR BD DF RA TW RV RL FA
+2.4 +1.0 +1.4 +1.2 H1.6 +1.8 S0.3 P0.1 S0.2
FU RH RW UC UD TP TL
+1.1 +1.3 +1.2 +0.3 S0.6 C0.4 +0.2

TROTACRE LORAL TILLER-ET USA000000603341 7GU360

12/14 USDA PTA +225M -0.01% +8F -0.04% +1P
-3.8DPR -4.1PL -191NM\$ 8NM%ile -209CM\$ 99% Rel 3.28SCS
AGA 12/14 PTAT +1.5 +0.5UDC +1.6FLC 98%Rel PTI +16
ST SR BD DF RA TW RV RL FA
+2.7 +1.6 +2.6 +2.2 H1.2 +3.1 S0.5 S0.1 S0.7
FU RH RW UC UD TP TL
+0.3 +0.7 +1.6 +0.9 D0.6 C1.2 +0.2

COULEE CREST AP JACQUELYN-ET USA000068042570

12/14 USDA PTA -47M -0.10% -18F -0.01% -3P
-1.3DPR -2.0PL -140NM\$ 12NM%ile -144CM\$ 51% Rel 3.02SCS
1 Rec YDev: -2601M -30F -46P
1 App 12/14 PTAT +1.1 +1.0UDR -0.2FLC 49%Rel CPI -19
Appraisal: 84 @ 2-04 (85/85)
ST SR BD DF RA TW RV RL FA FU RH RW UC UD TP TL
36 17 23 22 17 17 28 31 16 34 42 34 22 37 17 22
1-11 365D 3X 18880M 5.2% 983F 3.5% 659P DHIA

TROTACRE MERCURY LORAL-ET USA000000602121 7GU322

12/14 USDA PTA -429M +0.01% -18F +0.02% -12P
-2.0DPR -3.6PL -279NM\$ 8NM%ile -278CM\$ 97% Rel 3.05SCS
AGA 12/14 PTAT +0.3 -0.5UDC -0.4FLC 96%Rel PTI -70

GREENWOOD M TILLIE-ET USA000003013942

Appraisal: 90 @ 3-03
2-01 365D 2X 31730M*4.1% 1290F*3.1% 980P* DHIA

INDIAN ACRES AMERICAN PIE USA000068016348 31GU618

12/14 USDA PTA +170M -0.12% -12F -0.03% +1P
+0.3DPR +3.5PL +141NM\$ 58NM%ile +139CM\$ 92% Rel 2.83SCS
AGA 12/14 PTAT +0.6 +1.4UDC +2.1FLC 90%Rel PTI +46

COULEE CREST SKIPPER JEWEL USA000068002528

12/14 USDA PTA -86M -0.07% -16F -0.03% -7P
-1.4DPR -5.8PL -340NM\$ 0NM%ile -357CM\$ 72% Rel 3.30SCS
3 App 12/14 PTAT +1.3 +0.4UDR -1.7FLC 71%Rel CPI -56
Appraisal: 90 @ 4-08 (90/88)
1-11 305D 3X 19340M 4.6% 892F 3.1% 591P 90
3-01 329D 3X 20440M 4.6% 932F 3.3% 674P 90
4-02 305D 2X 19380M 4.9% 958F 3.2% 615P 95
5-07 365D 3X 29390M 4.6% 1356F 3.2% 943P DHIA
1632D 101090M 4.7% 4732F 3.2% 3250P LIFE
COULEE CREST CHALL JADE-ET 84 @ 4-09 (83/85)
4-03 365D 3X 31230M 4.6% 1431F 3.4% 1067P DHIA
COULEE CREST CHALL JEANIE-ET 87 @ 3-03 (85/88)
2-07 365D 2X 22010M 4.7% 1040F 3.3% 730P DHIA
*All-American Fall Calf 2009 & Fall Yearling 2010
Jr. Champion World Dairy Expo 2009 & 2010
Nom. All-American Sr. Two-Year-Old 2011*

COULEE CREST CHALL JANELLE-ET 84 @ 5-04 (82/85)
3-07 365D 3X 30270M 4.9% 1497F 3.4% 1033P DHIA
COULEE CREST CHALL JASMINE-ET 86 @ 4-00 (86/85)
2-03 365D 3X 23800M 5.0% 1189F 3.3% 781P DHIA
Dam of Kringle Jackie - Nom. AA Sr. Two-Year-Old 2013
COULEE CREST C JOANNA-ET 82 @ 2-09 (82/82)
COULEE CREST AARON JULIANNE 87 @ 3-08 (87/81)
3-03 365D 2X 26500M 3.7% 990F 3.6% 954P DHIA
COULEE CREST DYNAMIC JENNA-ET 82 @ 2-09 (80/80)
2-06 316D 2X 10390M 4.9% 505F 3.8% 390P 94
COULEE CREST SHOWTIME JODIE-ET
2-02 305D 2X 12210M 4.2% 512F 3.0% 367P 93
COULEE CREST SHOWTIME JOLIE-ET 80 @ 3-09 (78/82)
3-02 311D 3X 18580M 4.3% 801F 3.3% 618P 94
COULEE CREST AP JENNIFER-ET 90 @ 3-08 (90/86)
2-03 352D 3X 24870M 4.5% 1123F 3.1% 762P 95
COULEE CREST AP JUNEBUG-ET
2-00 305D 2X 11820M 4.5% 536F 3.3% 386P 94
COULEE CREST CHALL JAMIE-ET 81 @ 3-04 (80/80)
3-00 310D 3X 17680M 5.3% 937F 3.7% 646P 92
COULEE CREST CHALL JESSIE-ET 78 @ 2-09 (81/82)
2-03 257D 3X 11460M 5.0% 573F 3.1% 352P 89
COULEE CREST CHALL JESSICA-ET 89 @ 3-11 (86/87)
2-02 333D 3X 17690M 5.4% 952F 3.4% 596P 94
COULEE CREST NICK JACINDA-ET 77 @ 2-05 (76/84)
COULEE CREST TILLER JENGO 84 @ 2-03 (84/77)
2-00 267D 3X 13330M 4.6% 615F 3.0% 403P 91
COULEE CREST HP CROWN J JAZZY-ET 86 @ 2-08 (87/88)
2-03 312D 3X 18330M 5.2% 957F 3.4% 617P 93
*1st Winter Calf & HM Jr. Champion WI State Show 2012
6th Winter Calf NGS Madison 2012*
COULEE CREST NICK JILLIAN-ET
Nominated All-American Winter Calf 2011
COULEE CREST FAME JOANNA-ET
Nominated All-American Fall Calf 2013
COULEE CREST AP JINX-ET
*All-American & Unanimous Jr. All-American Spring Calf 2014
1st Spring Calf NGS & NJS Madison 2014*



Coulee Crest Skipper Jewel EX-90

5-07 365D 29,390M 4.6% 1,356F 3.2% 943P
Granddam of Lot 6

LOT 7 DOGWOOD LANE MR T ALLISON USA000078004467

Born: 12-02-2014 Tattoo LE LD42
Breeder & Owner: MYERS JOHN H III
WORTON MD
410-708-3118

Selling open
Winter Calf

PA: -154M +0.04% +0F +0.05% +2P +183CM\$ +166NM\$
-0.7PTAT -0.1UDC -0.6FLC +0.9DPR +4.0PL +9PTI 2.82SCS
ST SR BD DF RA TW RV RL FA
-1.5 -0.7 -0.9 -1.3 H0.4 -0.8 0.0 P0.2 L0.5
FU RH RW UC UD TP TL
+0.2 -0.2 -1.0 -0.8 S0.7 W0.3 -0.5

LANG HAVEN DECISIONS NATURAL USA000000604878 7GU412

12/14 USDA PTA -190M -0.02% -11F +0.06% +4P
-0.4DPR +1.0PL -9NM\$ 25NM%ile +7CM\$ 93% Rel 2.99SCS
AGA 12/14 PTAT +0.5 +0.3UDC -0.9FLC 93%Rel PTI +0

GR-LANG HAVEN SILVERADO TANGO USA000068013269

Appraisal: 90 @ 4-03 (91/86) Gold Star Dam - 2009
3-09 365D 2X 28740M 4.9% 1418F 3.8% 1085P* DHIA

LANG HAVEN NATURAL MR T USA000068045281 14GU321

PA: +58M +0.03% +8F +0.06% +11P +172CM\$ +153NM\$
+0.5PTAT +0.6UDC -0.3FLC -0.4DPR +2.7PL +53PTI 2.87SCS
ST SR BD DF RA TW RV RL FA
+1.8 +0.8 +1.0 +0.1 H0.2 +0.9 S0.3 S0.2 L0.5
FU RH RW UC UD TP TL
+1.2 +1.4 +0.4 -0.9 S1.3 W0.3 +0.4

DOGWOOD LANE ERNIES NUCLEAR USA000068021611

AGA 12/14 PTAT -0.2 +0.5UDC -0.2FLC 58%Rel

DOGWOOD LANE JACKPOTS JACKIE USA000003067275

12/14 USDA PTA -310M +0.06% -4F +0.06% +0P
+2.4DPR +4.7PL +170NM\$ 86NM%ile +189CM\$ 55% Rel 2.92SCS
3 App 12/14 PTAT -2.5 -1.7UDR -1.2FLC 60%Rel CPI -38
Appraisal: 88 @ 13-01 (86/88)
2-02 365D 2X 12880M 4.7% 605F 3.5% 452P DHIA
3-05 365D 2X 13490M 4.9% 659F 3.9% 521P 94
5-00 348D 2X 16390M 4.7% 766F 3.8% 624P 94
6-02 365D 2X 17600M 5.0% 882F 3.7% 650P 95
7-03 305D 2X 14480M 4.6% 670F 3.8% 545P 95
9-01 305D 2X 14760M 4.5% 661F 3.4% 503P 96
10-06 305D 2X 16320M 5.1% 831F 3.9% 634P 95
12-06 305D 2X 16040M 4.5% 729F 3.7% 595P 94
3747D 161190M 4.9% 7871F 3.9% 6255P LIFE
DOGWOOD LANE HERCULES JULIE 86 @ 4-01 (86/83)
3-09 365D 2X 17630M 5.1% 907F 3.5% 625P 95
DOGWOOD LANE POKERS PEANUT 86 @ 4-07 (86/84)
5-03 305D 2X 17760M 4.2% 739F 3.6% 644P 95
DOGWOOD LANE ERNIES JOSIE 86 @ 5-00 (83/87)
2-10 305D 2X 13830M 4.9% 672F 3.7% 509P 88
DOGWOOD LANE NUCS ALLIE-TW 71 @ 3-11 (71/81)
3-08 305D 2X 9370M 4.3% 404F 3.3% 311P 96

DOGWOOD LANE NUCS AMY-TW USA000068040784

12/14 USDA PTA -365M +0.05% -8F +0.03% -7P
+2.1DPR +5.2PL +179NM\$ 87NM%ile +193CM\$ 44% Rel 2.76SCS
2 App 12/14 PTAT -1.8 -0.8UDR -0.9FLC 46%Rel CPI -35
Appraisal: 82 @ 4-07 (80/83)
ST SR BD DF RA TW RV RL FA FU RH RW UC UD TP TL
26 24 30 28 15 24 37 28 31 27 32 19 35 28 28 21
2-01 304D 2X 9930M 4.9% 484F 3.5% 347P 94
3-03 345D 2X 15010M 4.5% 675F 3.3% 488P 97

LOT 8 OAK LEAF MENTOR ITOOTLE USA000078004502

Born: 12-27-2014 Tattoo LE DJ596
Breeder & Owner: JIROUSEK DEAN
ELLEDALE MN
507-456-7633

Selling open
Winter Calf

MAR RAL ROYAL MENTOR USA000000604702 31GU612

12/14 USDA PTA -358M -0.01% -17F +0.04% -5P
-1.0DPR +0.4PL -100NM\$ 8NM%ile -95CM\$ 95% Rel 3.17SCS
AGA 12/14 PTAT +0.9 +0.6UDC +1.7FLC 95%Rel PTI +8
ST SR BD DF RA TW RV RL FA
+1.9 +2.1 +1.7 -1.5 L0.8 +1.3 S1.3 P0.5 L0.1
FU RH RW UC UD TP TL
+1.0 +0.0 +0.3 +0.7 S1.0 W0.2 +1.1

JENSGOLDEN PROKING ROYAL OAK USA000000602216 7GU330

12/14 USDA PTA +100M +0.06% +14F +0.02% +6P
-4.7DPR -1.6PL -56NM\$ 20NM%ile -48CM\$ 97% Rel 2.91SCS
AGA 12/14 PTAT +1.1 +0.3UDC +0.8FLC 95%Rel PTI +25

RAEMELTON PRIME MAJESTIC USA000002982131

Appraisal: 94 @ 10-05
7-09 365D 2X 26670M 3.8% 1010F 3.4% 920P DHIA

MAR RAL TILLER MISSION USA000068005012 7GU423

12/14 USDA PTA -1057M +0.00% -48F +0.05% -27P
-1.0DPR +0.2PL -264NM\$ 8NM%ile -261CM\$ 90% Rel 3.20SCS
AGA 12/14 PTAT +0.6 +1.6UDC +0.4FLC 89%Rel PTI -86

OAK LEAF MISSION ITUNES USA000068047607

OAK LEAF LANCELOT IDARE USA000068016021

3rd Dam: OAK LEAF PILOT IDOT USA000068001193

Appraisal: 82 @ 2-11 (83/82)



Flambeau Manor Tiller Anita EX-91

3-01 365D 30,720M 5.4% 1,650F 3.5% 1,068P
Maternal Family Member of Lot 9

LOT 9 K VALLEY DAWSON APPLE

USA000078004048

Born: 12-13-2014 Tattoo LE KV021
Breeder & Owner: K-VALLEY FARM-DAN & ANNETTE KIME
WAUCOMA IA
563-776-4019

Selling open
Winter Calf

PA: -301M +0.18% +16F +0.05% -3P +150CM\$ +136NM\$
+0.3PTAT +0.1UDC +0.4FLC +1.1DPR +1.9PL +30PTI 2.87SCS
ST SR BD DF RA TW RV RL FA
-1.4 -0.9 +0.0 +0.4 H1.2 -0.9 S0.4 P0.4 L0.2
FU RH RW UC UD TP TL
+0.5 +0.4 -0.1 -0.1 S0.1 W0.1 +0.3

PINE RIDGE DOUBLE L-ET USA000000604312 200GU109

12/14 USDA PTA -71M +0.16% +24F -0.02% -6P
+0.0DPR +4.5PL +286NM\$ 91NM%ile +288CM\$ 92% Rel 2.70SCS
AGA 12/14 PTAT +1.2 +1.8UDC -0.5FLC 86%Rel PTI +52

DAIRYMAN CHALLENGE DALITE USA000064220985

Appraisal: 90 @ 5-05 (87/92)
4-04 365D 3X 29970M 5.3% 1580F 3.8% 1153P DHIA

DAIRYMAN DOUBLE DAWSON USA000068045873 200GU121

PA: -132M +0.21% +28F +0.04% +2P +323CM\$ +306NM\$
+0.8PTAT +0.9UDC +0.8FLC +0.3DPR +4.6PL +76PTI 2.75SCS
ST SR BD DF RA TW RV RL FA
-1.9 -1.6 -1.1 +0.4 H1.4 -1.3 S0.7 P0.1 L0.1
FU RH RW UC UD TP TL
+1.5 +1.0 +0.0 -0.3 S1.2 C0.7 -0.8

FLAMBEAU MANOR C LEXUS-ET USA000068016169 1GU438

12/14 USDA PTA -658M +0.23% +6F +0.09% -8P
+3.2DPR +1.3PL +76NM\$ 37NM%ile +98CM\$ 85% Rel 2.94SCS
AGA 12/14 PTAT -0.4 -0.5UDC +1.0FLC 81%Rel PTI +12

FLAMBEAU MANOR REGIS ABBY USA000003079977

12/14 USDA PTA +221M +0.05% +18F +0.00% +7P
-0.2DPR -4.4PL -100NM\$ 18NM%ile -100CM\$ 54% Rel 3.02SCS
3 App 12/14 PTAT -0.1 -1.3UDR -0.8FLC 58%Rel CPI -4
Appraisal: 80 @ 5-04 (78/73)
2-05 305D 2X 19380M 5.0% 963F 3.4% 653P 94
3-08 334D 2X 22850M 5.0% 1145F 3.6% 812P 94
4-08 308D 2X 18990M 4.7% 891F 3.6% 675P 94
FLAMBEAU MANOR BBJ ANNABEL 83 @ 3-01 (81/78)
3-00 305D 2X 17360M 4.9% 854F 3.5% 604P 98

FLAMBEAU MANOR ADDIE OF YATES USA000068026915

12/14 USDA PTA -469M +0.15% +3F +0.05% -8P
+1.8DPR -0.9PL -35NM\$ 33NM%ile -23CM\$ 44% Rel 2.98SCS
1 App 12/14 PTAT -0.2 -0.7UDR -0.1FLC 45%Rel CPI -18
Appraisal: 80 @ 2-05 (82/83)
ST SR BD DF RA TW RV RL FA FU RH RW UC UD TP TL
13 17 29 19 19 13 27 17 27 38 39 15 24 37 21 35
2-03 264D 2X 7940M 5.2% 414F 4.0% 319P DHIA

3rd Dam: FLAMBEAU MANOR VALOR ADORA-ET USA000003072445

Appraisal: 89 @ 5-03 (88/88)
5-00 328D 2X 23800M 4.4% 1059F 3.2% 763P 94

4th Dam: FLAMBEAU MANOR SUPER ALICE USA000003022188

Appraisal: 86 @ 5-03
9-02 365D 2X 31608M 5.5% 1748F 3.6% 1130P DHIA
2805D 177410M 5.5% 9717F 3.8% 6795P LIFE

5th Dam: FLAMBEAU MANOR ALICE USA000002947021

Appraisal: 81 @ 4-03
4-07 334D 2X 17520M 4.5% 780F 3.7% 652P DHIA



Flambeau Manor Tiller Audrey VG-85

3-02 348D 21,700M 5.4% 1,175F 3.4% 748P
Maternal Family Member of Lot 9



Rae Mar Regis Lindy-ET EX-90
 4-09 365D 20,910M 3.0% 619F 2.9% 612P
 Maternal Sister to Dam of Lot 10

Rae Mar Fayettes Lily EX-92
 Res. All-American Sr. 2-year-old 2004
 Dam of Lot 10

LOT 10 NICLEYS PIE LILY-ET

PENDING

Born: Dec. 2014
 Breeder & Owner: TROESTER +NICLEY CALEB+CROSHAW ELLIS L
 PARKSVILLE KY
 317-919-1459 - Paul Nicley

Selling Open
Winter Calf

INDIAN ACRES AMERICAN PIE USA000068016348 31GU618
 12/14 USDA PTA +170M -0.12% -12F -0.03% +1P
 +0.3DPR +3.5PL +141NM\$ 58NM%ile +139CM\$ 92% Rel 2.83SCS
 AGA 12/14 PTAT +0.6 +1.4UDC +2.1FLC 90%Rel PTI +46
 ST SR BD DF RA TW RV RL FA
 -0.5 -0.7 -1.3 -0.5 H2.2 -1.0 S1.1 P1.2 S0.2
 FU RH RW UC UD TP TL
 +2.3 +1.9 +0.2 -0.4 S2.8 W0.4 +0.2

IDLE GOLD E CHALLENGE-ET USA000000604268 1GU418
 12/14 USDA PTA -437M +0.17% +8F +0.10% +2P
 +1.5DPR +1.5PL +152NM\$ 62NM%ile +183CM\$ 98% Rel 2.86SCS
 AGA 12/14 PTAT +0.1 +0.3UDC +0.9FLC 97%Rel PTI +33

INDIAN ACRES MM PISTACHIO PIE USA000003076310
 Appraisal: 94 @ 5-00 (95/90)
 4-10 365D 2X 26187M 5.1% 1330F 3.6% 939P 99

RAE MAR FAYETTES LILY-ET USA000003076917
 12/14 USDA PTA -880M -0.02% -42F -0.01% -31P
 +0.7DPR +1.1PL -208NM\$ 5NM%ile -211CM\$ 41% Rel 2.85SCS
 Appraisal: 92 @ 4-05 (91/91)
 ST SR BD DF RA TW RV RL FA FU RH RW UC UD TP TL
 40 35 40 35 17 40 45 25 25 48 37 36 20 46 25 35
 Reserve All-American Sr. 2-year-old 2004
 5th Aged Cow NGS-Louisville 2010
 1st Sr. 2-year-old NGS-Madison 2004
 Intermediate Champion MN State Fair 2005
 RAE MAR DEEMANDS LAYDEE 88 @ 6-03 (86/90)
 9-07 346D 2X 22400M 5.0% 1119F 3.0% 683P 80

DUTCH MILL TELESTARS FAYETTE USA000000591871 21GU247
 12/14 USDA PTA -1061M +0.00% -48F +0.03% -30P
 -1.9DPR -2.3PL -376NM\$ 0NM%ile -369CM\$ 99% Rel 2.87SCS
 AGA 12/14 PTAT -0.4 -0.4UDC +0.6FLC 99%Rel PTI -137

GR-RAE MAR PERFECTO S LADY USA000003076915
 12/14 USDA PTA -556M -0.08% -38F -0.05% -26P
 +2.6DPR +2.1PL -123NM\$ 14NM%ile -135CM\$ 54% Rel 2.85SCS
 RAE MAR FAYETTES LAMBO-ET PTI -166
 RAE MAR REGIS LANARDO-ET PTI -49
 KNAPPS FAYETTE LADY 93 @ 5-02
 3-08 365D 2X 21840M 4.9% 1081F 3.7% 809P DHIA
 RAE MAR FAYETTES LANAE-ET 82 @ 3-07 (87/77)
 RAE MAR FAYETTES LANA-ET 90 @ 5-05 (90/85)
 5-03 305D 2X 18530M 4.7% 870F 3.4% 634P 97
 RAE MAR REGIS LIND-ET 87 @ 3-02 (87/83)
 RAE MAR REGIS LINDY-ET 90 @ 5-09 (90/90)
 4-09 365D 2X 20910M 3.0% 619F 2.9% 612P DHIA

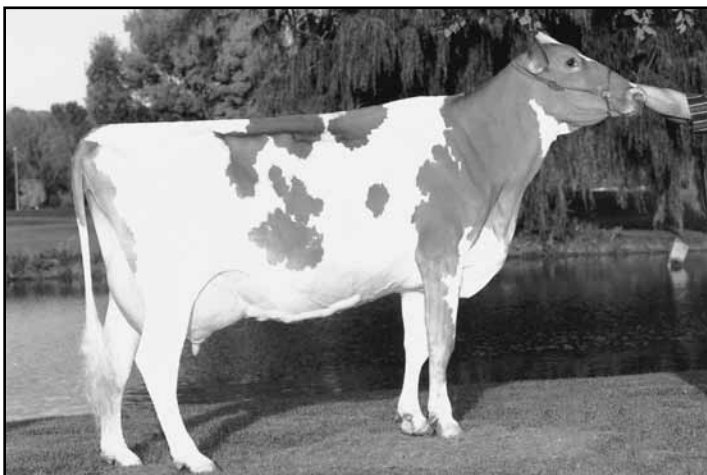

Knapps Fayette Lady EX-93
 3-08 365D 21,840M 4.9% 1,081F 3.7% 809P
 Maternal Sister to Dam of Lot 10

LOT 11 DOGWOOD LANE KOJACK HO HO USA000078004470

Born: 12-26-2014 Tattoo LE LD45
Breeder & Owner: MYERS JOHN H
WORTON MD
410-708-3118

Selling open
Winter Calf

PA: -160M -0.04% -13F +0.02% -3P -15CM\$ -23NM\$
+0.4PTAT +0.6UDC +0.6FLC -0.1DPR +0.4PL -1PTI 2.87SCS
ST SR BD DF RA TW RV RL FA
+1.6 +0.5 +0.8 +0.5 L0.6 +0.6 S0.2 P0.2 S0.3
FU RH RW UC UD TP TL
+0.2 +0.0 -0.1 +0.6 S0.6 C0.9 -0.6

TROTACRE LORAL TILLER-ET USA000000603341 7GU360
12/14 USDA PTA +225M -0.01% +8F -0.04% +1P
-3.8DPR -4.1PL -191NM\$ 8NM%ile -209CM\$ 99% Rel 3.28SCS
AGA 12/14 PTAT +1.5 +0.5UDC +1.6FLC 98%Rel PTI +16

JASTES LOTTO KATRINA USA000003064418
Appraisal: 93 @ 5-07 (94/89) Gold Star Dam - 2007
4-08 365D 2X 28970M 4.2% 1229F 3.6% 1041P DHIA

DIX LEE TILLER KOJACK-ET USA000068015493 49GU120
12/14 USDA PTA +14M -0.01% -1F +0.05% +9P
-2.0DPR -2.1PL -61NM\$ 20NM%ile -47CM\$ 73% Rel 3.04SCS
AGA 12/14 PTAT +1.6 +1.3UDC +1.5FLC 72%Rel PTI +51
ST SR BD DF RA TW RV RL FA
+4.0 +1.8 +2.8 +1.7 L0.9 +2.6 S0.5 P0.1 S0.6
FU RH RW UC UD TP TL
+1.2 +1.0 +0.9 +0.9 S1.0 C1.6 -0.3

DOGWOOD LANE ERNIES NUCLEAR USA000068021611
AGA 12/14 PTAT -0.2 +0.5UDC -0.2FLC 58%Rel

DOGWOOD LANE PSYCO HILDA USA000068012916
12/14 USDA PTA -242M -0.09% -26F +0.00% -8P
+2.0DPR +4.1PL +70NM\$ 64NM%ile +78CM\$ 41% Rel 2.72SCS
3 App 12/14 PTAT -1.7 -0.9UDR -1.7FLC 48%Rel CPI -69
Appraisal: 80 @ 6-04 (78/82)
2-04 305D 2X 9860M 3.7% 369F 3.2% 314P DHIA
3-07 314D 2X 12660M 3.8% 481F 3.3% 414P DHIA
4-08 310D 2X 14510M 3.5% 506F 3.3% 481P 96
5-09 305D 2X 15970M 3.6% 573F 3.1% 497P 94
7-03 305D 2X 13570M 2.9% 393F 3.1% 417P 96

DOGWOOD LANE NUCS HUDOCK USA000068040779
12/14 USDA PTA -333M -0.06% -25F -0.02% -14P
+1.8DPR +2.8PL +16NM\$ 48NM%ile +18CM\$ 42% Rel 2.70SCS
1 App 12/14 PTAT -0.8 -0.2UDR -0.3FLC 38%Rel CPI -51
Appraisal: 80 @ 2-09 (80/82)
ST SR BD DF RA TW RV RL FA FU RH RW UC UD TP TL
35 32 24 16 23 9 21 19 33 25 26 13 37 33 34 17
2-03 308D 2X 10230M 4.4% 451F 3.3% 333P 92

5th Dam: DOGWOOD LANE HUNTER HOLLY USA000003034728
Appraisal: 81 @ 6-01
2276D 106610M 4.4% 4670F 3.6% 3832P LIFE

3rd Dam: DOGWOOD LANE BRUNOS HONEYDEW USA000003084832
Appraisal: 82 @ 2-09 (82/76)
2-05 340D 2X 11860M 4.5% 528F 3.6% 422P 94

4th Dam: DOGWOOD LANE BENS MISELTOE USA000003066968
Appraisal: 76 @ 5-09 (71/77)
3-09 365D 2X 16530M 4.6% 762F 3.6% 592P 95

6th Dam: GR-DOGWOOD LANE FRANK HONEY USA000003007019

Appraisal: 88 @ 5-00
3-04 334D 2X 16250M 4.6% 748F 3.8% 615P DHIA

7th Dam: PR-DOGWOOD LANE HEATHER USA0000376001227
Appraisal: 82 @ 6-01

8-04 365D 2X 18900M 5.2% 980F 3.6% 686P DHIA

8th Dam: OA-DOGWOOD LANE MALIENDA USA0000365001966
Appraisal: 83 @ 9-10

LOT 12 BALSAM GROVE LL CHLOE USA000078003182

Born: 09-17-2014 Tattoo LE BG284
Breeder & Owner: OVERLAND ALAN S
STURGEON LAKE MN
218-372-3515

Selling open
Fall Calf

PA: +238M +0.06% +20F -0.04% +2P +248CM\$ +252NM\$
+0.7PTAT +0.8UDC +1.0FLC +0.1DPR +3.9PL +65PTI 2.79SCS
ST SR BD DF RA TW RV RL FA
-2.4 -1.2 -1.5 +0.1 H2.3 -1.2 S0.5 S0.4
FU RH RW UC UD TP TL
+0.9 +0.2 +0.5 +0.5 S0.5 C1.1 -0.6

TROTACRE JAY MR LUXURY-ET USA000000602751 7GU339
12/14 USDA PTA +559M -0.14% +2F -0.02% +14P
+1.8DPR +0.1PL +54NM\$ 33NM%ile +40CM\$ 97% Rel 3.30SCS
AGA 12/14 PTAT +0.2 -0.3UDC -0.5FLC 96%Rel PTI +33

PINE RIDGE DOUBLE L-ET USA000000604312 200GU109
12/14 USDA PTA -71M +0.16% +24F -0.02% -6P
+0.0DPR +4.5PL +286NM\$ 91NM%ile +288CM\$ 92% Rel 2.70SCS
AGA 12/14 PTAT +1.2 +1.8UDC -0.5FLC 86%Rel PTI +52
ST SR BD DF RA TW RV RL FA
-3.8 -2.1 -1.6 +0.1 H3.8 -1.5 S0.3 S0.3 L0.5
FU RH RW UC UD TP TL
+2.4 +1.0 +0.6 +0.5 S1.9 C1.9 -2.4

PINE RIDGE PERFECTO LUXURY-ET USA0000003032261
Appraisal: 90 @ 5-10 Gold Star Dam - 1999
4-02 365D 2X 27050M 5.1% 1380F*3.6% 976P DHIA

SNIDERS RONALDS ALSTAR USA000000604761 7GU398
12/14 USDA PTA +1010M -0.08% +32F -0.08% +18P
+1.6DPR +3.2PL +310NM\$ 95NM%ile +289CM\$ 94% Rel 2.99SCS
AGA 12/14 PTAT -0.1 -0.6UDC +1.9FLC 92%Rel PTI +106

BALSAM GROVE XCALIBER USA000068028482
12/14 USDA PTA +547M -0.05% +16F -0.05% +9P
+0.2DPR +3.2PL +217NM\$ 92NM%ile +208CM\$ 48% Rel 2.88SCS
3 App 12/14 PTAT +0.1 -0.3UDR +2.4FLC 55%Rel CPI +72
Appraisal: 82 @ 4-08 (81/80)
ST SR BD DF RA TW RV RL FA FU RH RW UC UD TP TL
29 36 32 31 14 25 35 21 19 18 37 28 31 33 30 35
1-11 321D 2X 12080M 4.4% 537F 3.2% 383P 95
2-11 309D 2X 13990M 4.5% 633F 3.2% 454P 96
3-11 305D 2X 16340M 4.3% 695F 3.2% 527P 96
5-01 305D 2X 18458M 4.5% 823F 3.3% 604P Proj Act.
BALSAM GROVE ZING 81 @ 2-09 (85/78)
2-02 343D 2X 15030M 4.5% 677F 3.1% 468P 95
BALSAM GROVE GEO AMANINA 81 @ 2-04 (81/78)

BALSAM GROVE ROYS VESTA USA000068019417
12/14 USDA PTA +174M -0.01% +6F -0.01% +4P
-0.7DPR +1.2PL +92NM\$ 70NM%ile +98CM\$ 48% Rel 2.74SCS
5 Rec YDev: -1231M +55F -19P
3 App 12/14 PTAT -0.1 -0.5UDR +1.6FLC 56%Rel CPI +26
Appraisal: 83 @ 5-04 (81/83)
2-01 305D 2X 13460M 4.3% 578F 3.2% 427P 94
3-10 305D 2X 14010M 3.9% 553F 3.2% 449P 97
5-00 295D 2X 14920M 4.2% 620F 3.2% 476P 96
5-11 325D 2X 15350M 4.2% 650F 3.3% 507P 97

3rd Dam: BALSAM GROVE TINA USA000068007700
Appraisal: 81 @ 5-03 (77/86)
6-09 305D 2X 16240M 4.7% 765F 3.4% 553P 96

4th Dam: BALSAM GROVE KARI USA000003045946
Appraisal: 82 @ 7-05 (76/86)

4-08 365D 2X 18630M 4.1% 770F 3.4% 634P 90

5th Dam: BALSAM GROVE CATHY USA000002957711
2441D 104440M 4.3% 4527F 3.7% 3819P LIFE

LOT 13 BORG N LUND SHAGGYS HAWLEE USA000078003291

Born: 10-15-2014 Tattoo LE L015
Breeder: YATES STEVEN & KATHY
CLARISSA MN 56440
Owner: WILLINGHAM KENDALL
GAMALIEL, KY
270-407-9829

Selling open
Fall Calf

PA: -80M +0.07% +8F +0.06% +6P +82CM\$ +66NM\$
+0.2PTAT +0.6UDC -0.6FLC -0.5DPR +0.2PL +22PTI 2.94SCS
ST SR BD DF RA TW RV RL FA
+0.4 +0.2 -0.3 -0.4 L0.1 +0.2 H0.4 S0.3 0.0
FU RH RW UC UD TP TL
+0.3 +0.3 +0.2 +0.7 S0.5 C0.7 -1.5

COULEE CREST LUXURY SPIDER-ET USA000000604229 1GU415
12/14 USDA PTA +278M +0.08% +26F +0.09% +24P
-3.0DPR -4.0PL -38NM\$ 20NM%ile -19CM\$ 96% Rel 3.24SCS
AGA 12/14 PTAT +0.7 +0.7UDC -0.9FLC 94%Rel PTI +59

UP THE CREEK VALIANTS SAGWA USA000003074450
Appraisal: 93 @ 7-10 (94/92)
7-01 365D 2X 25440M 6.1% 1545F 3.8% 954P DHIA

UP THE CREEK SPIDERS SHAGGY-ET USA000068046196 54GU469
PA: -107M +0.17% +23F +0.11% +14P +77CM\$ +50NM\$
+0.4PTAT +0.8UDC -0.2FLC -1.3DPR -1.8PL +54PTI 3.08SCS
ST SR BD DF RA TW RV RL FA
+3.0 +1.1 +1.0 +1.1 L1.3 +1.2 H0.1 P0.1 L0.1
FU RH RW UC UD TP TL
+0.4 +1.2 +0.7 +0.5 S0.6 C0.8 -1.3

PAFARMS HOT SHOT CHARLES USA000000604093 7GU380
12/14 USDA PTA +185M -0.02% +5F +0.03% +11P
+1.4DPR +3.5PL +240NM\$ 79NM%ile +256CM\$ 75% Rel 2.79SCS
AGA 12/14 PTAT +0.2 +0.4UDC +0.3FLC 70%Rel PTI +58

IDLE GOLD FTL HERMOINE USA000068008490
12/14 USDA PTA -184M -0.05% -16F -0.01% -8P
-0.4DPR +1.1PL -38NM\$ 32NM%ile -39CM\$ 50% Rel 2.89SCS
3 App 12/14 PTAT -0.5 -0.1UDR -2.3FLC 57%Rel CPI -65
Appraisal: 75 @ 4-03 (72/73)
3-00 305D 2X 13400M 4.1% 549F 3.4% 449P DHIA

IDLE GOLD CHARLES HALIE USA000068018695
12/14 USDA PTA -52M -0.03% -8F +0.00% -2P
+0.4DPR +2.2PL +82NM\$ 67NM%ile +87CM\$ 47% Rel 2.80SCS
3 App 12/14 PTAT +0.0 +0.4UDR -1.0FLC 51%Rel CPI -10
Appraisal: 86 @ 4-04 (87/82)
ST SR BD DF RA TW RV RL FA FU RH RW UC UD TP TL
12 13 22 18 24 28 36 18 37 24 32 34 44 24 28 19
2-00 323D 2X 13020M 4.6% 604F 3.4% 447P 104
3-00 335D 2X 12840M 4.5% 579F 3.5% 454P 104
4-01 365D 2X 17860M 4.3% 773F 3.5% 622P DHIA
5-05 307D 2X 17410M 3.9% 685F 3.2% 551P DHIA

LOT 14 DONNYBROOK DAWSON SHINA USA000078003138

Born: 09-01-2014 Tattoo LE S702 RE S702
Breeder: DONNYBROOK FARM
PLATTEVILLE WI
Owner: WILLINGHAM KENDALL
GAMALIEL KY
270-407-9829

Selling open
Johnes Vaccinate
Fall Calf

PA: -233M +0.15% +14F +0.04% -1P +178CM\$ +162NM\$
-0.4PTAT -0.5UDC +0.1FLC +0.4DPR +3.0PL +15PTI 2.81SCS
ST SR BD DF RA TW RV RL FA
-2.3 -1.3 -1.2 -0.3 H2.0 -1.3 0.0 S0.2 S0.1
FU RH RW UC UD TP TL
-0.1 -0.5 -1.0 -0.8 D0.1 W0.9 -0.3

PINE RIDGE DOUBLE L-ET USA000000604312 200GU109
12/14 USDA PTA -71M +0.16% +24F -0.02% -6P
+0.0DPR +4.5PL +286NM\$ 91NM%ile +288CM\$ 92% Rel 2.70SCS
AGA 12/14 PTAT +1.2 +1.8UDC -0.5FLC 86%Rel PTI +52

DAIRYMAN CHALLENGE DALITE USA000064220985
Appraisal: 90 @ 5-05 (87/92)
4-04 365D 3X 29970M 5.3% 1580F 3.8% 1153P DHIA

DAIRYMAN DOUBLE DAWSON USA000068045873 200GU121
PA: -132M +0.21% +28F +0.04% +2P +323CM\$ +306NM\$
+0.8PTAT +0.9UDC +0.8FLC +0.3DPR +4.6PL +76PTI 2.75SCS
ST SR BD DF RA TW RV RL FA
-1.9 -1.6 -1.1 +0.4 H1.4 -1.3 S0.7 P0.1 L0.1
FU RH RW UC UD TP TL
+1.5 +1.0 +0.0 -0.3 S1.2 C0.7 -0.8

NELLS GLOW ADMIRAL MAGIC USA000000598858 1GU305
12/14 USDA PTA +178M -0.06% -2F -0.02% +2P
-0.8DPR -0.3PL -68NM\$ 20NM%ile -74CM\$ 99% Rel 2.98SCS
AGA 12/14 PTAT -0.8 -1.9UDC -1.5FLC 99%Rel PTI -47

DONNYBROOK BLITZ SHARON USA000068008168
12/14 USDA PTA -715M +0.11% -15F +0.03% -19P
+1.6DPR -1.6PL -166NM\$ 9NM%ile -157CM\$ 47% Rel 2.83SCS
4 App 12/14 PTAT -1.8 -2.2UDR -1.2FLC 57%Rel CPI -112
Appraisal: 67 @ 4-07 (60/79)
2-02 365D 2X 18990M 4.6% 878F 3.2% 602P DHIA
DONNYBROOK KAHN SHANNON 70 @ 3-01 (71/66)
2-04 365D 2X 19190M 4.9% 935F 3.3% 630P DHIA

DONNYBROOK MAGIC SHANA USA000068027358
12/14 USDA PTA -333M +0.09% -1F +0.04% -4P
+0.5DPR +1.3PL +17NM\$ 48NM%ile +32CM\$ 49% Rel 2.86SCS
3 App 12/14 PTAT -1.6 -1.9UDR -0.6FLC 55%Rel CPI -48
Appraisal: 78 @ 4-06 (75/77)
ST SR BD DF RA TW RV RL FA FU RH RW UC UD TP TL
20 31 20 32 14 23 29 25 30 22 32 21 18 26 20 26
2-01 365D 2X 17100M 5.2% 886F 3.6% 617P DHIA
3-04 307D 2X 13390M 5.2% 695F 3.9% 516P 98
4-04 265D 2X 14140M 5.2% 742F 3.7% 527P 97
5-02 305D 2X 18948M 5.6% 1052F 3.9% 733P Proj Act

3rd Dam: DONNYBROOK R SHERRY USA000003083123
Appraisal: 85 @ 4-06 (84/85)
4-02 260D 2X 19140M 4.6% 887F 3.1% 601P DHIA
4th Dam: DONNYBROOK A M SOMER USA000003039086
Appraisal: 89 @ 5-08
5-06 364D 2X 26190M 4.6% 1207F 3.5% 913P DHIA

LOT 15 K VALLEY CLASSIC NATION**USA000078004045**

Born: 11-08-2014 Tattoo LE KV017
 Breeder: K-VALLEY FARM-DANN & ANNETTE KIME
 WAUCOMA IA
 Owner: WILLINGHAM SYDNEY
 GAMALIEL KY
 270-407-9829

Selling open
Fall Calf

CHUPPS HILLPOINT GDUST KRINGLE-ETUSA000068019860 31GU622

12/14 USDA PTA -1087M +0.31% -1F +0.04% -29P
 -2.1DPR -5.4PL -344NM\$ ONM%ile -344CM\$ 82% Rel 3.22SCS
 AGA 12/14 PTAT +0.9 -0.3UDC +0.1FLC 76%Rel PTI -89

WALNUT RIDGE MAGIC CHER USA000003041668

Appraisal: 92 @ 14-09 (91/92)
 8-09 365D 2X 29360M 4.7% 1394F 3.3% 977P 90

FLAMBEAU MANOR YB LYNNDELL USA000068028896 7GU441

12/14 USDA PTA -983M +0.38% +14F +0.10% -16P
 +0.1DPR +3.8PL +153NM\$ 62NM%ile +180CM\$ 74% Rel 2.89SCS
 AGA 12/14 PTAT +0.9 +1.7UDC -0.9FLC 65%Rel PTI +14

FARVIEW ROYALTYS NELLIE USA000068024470

12/14 USDA PTA +462M -0.03% +15F -0.01% +14P
 -0.4DPR +1.8PL +141NM\$ 81NM%ile +145CM\$ 46% Rel 2.86SCS
 2 App 12/14 PTAT -0.3 -0.8UDR +1.0FLC 52%Rel CPI +51
 Appraisal: 76 @ 4-01 (73/84)

2-03 339D 2X 17070M 4.4% 745F 3.3% 569P 101
 3-04 305D 2X 18000M 4.7% 840F 3.3% 592P 46
 4-07 305D 2X 18050M 4.0% 726F 3.1% 567P 97

3rd Dam: FARVIEW PRESLEYS NETTIE USA000068002569

Appraisal: 86 @ 5-05 (85/85)
 5-00 335D 2X 21840M 4.4% 954F 3.3% 710P 102

4th Dam: FARVIEW SABERS NECTOR USA000003064983

Appraisal: 85 @ 7-01 (78/88)
 5-05 305D 2X 19630M 4.5% 891F 3.3% 638P 99

PA: -393M +0.18% +10F +0.04% -7P +61CM\$ +52NM\$
 +0.3PTAT +0.1UDC +0.0FLC -0.2DPR +1.5PL +4PTI 3.00SCS
 ST SR BD DF RA TW RV RL FA
 -0.3 -0.4 +0.1 +0.4 H0.4 -0.1 S0.4 S0.4 L0.3
 FU RH RW UC UD TP TL
 -0.1 +0.2 +0.3 +0.2 D0.1 W0.1 -0.3

WALNUT RIDGE KRINGLE CLASSIC-ET USA000068048802 54GU474

PA: -588M +0.18% +1F +0.02% -17P -118CM\$ -115NM\$
 +0.0PTAT -0.5UDC -0.1FLC -0.3DPR -0.9PL -48PTI 3.15SCS
 ST SR BD DF RA TW RV RL FA
 -0.1 -0.5 +0.2 +0.7 H0.8 +0.1 S0.3 S0.6 L0.2
 FU RH RW UC UD TP TL
 -0.8 +0.0 +0.2 +0.2 D0.7 W0.9 +0.8

FARVIEW LYNNDELLS NATALIE USA000068048159

12/14 USDA PTA -198M +0.17% +18F +0.06% +3P
 +0.0DPR +3.9PL +219NM\$ 92NM%ile +239CM\$ 38% Rel 2.85SCS
 1 App 12/14 PTAT +0.6 +0.6UDR +0.1FLC 41%Rel CPI +55
 Appraisal: 81 @ 2-03 (80/84)
 ST SR BD DF RA TW RV RL FA FU RH RW UC UD TP TL
 20 18 21 22 25 18 40 23 30 32 31 25 26 36 20 14
 1-10 341D 2X 13140M 5.4% 703F 3.6% 473P 95
 2-10 305D 2X 13499M 5.7% 765F 3.7% 493P Proj Act

LOT 16 OAK KNOB MAJESTY OJ**USA000078003751**

Born: 09-26-2014 Tattoo LE C664
 Breeder: OAK KNOB GUERNSEYS
 CRESCO IA
 Owner: WILLINGHAM SYDNEY
 GAMALIEL KY
 270-407-9829

Selling open
 Johnes Vaccinate
Fall Calf

CHUPPS HILLPOINT GDUST KRINGLE-ETUSA000068019860 31GU622

12/14 USDA PTA -1087M +0.31% -1F +0.04% -29P
 -2.1DPR -5.4PL -344NM\$ ONM%ile -344CM\$ 82% Rel 3.22SCS
 AGA 12/14 PTAT +0.9 -0.3UDC +0.1FLC 76%Rel PTI -89

MARSHDENE MAGIC MARY USA000003067681

Appraisal: 94 @ 8-09 (94/94)
 6-06 305D 2X 25380M 5.6% 1430F 3.5% 880P 100

OAK KNOB KAPTAIN LAZARUS USA000068041380

AGA 12/14 PTAT -0.4 -0.1UDC +0.3FLC 54%Rel

OAK KNOB CHRISTIAN OLGA USA000068020636

12/14 USDA PTA +320M -0.08% +1F -0.03% +6P
 -1.8DPR -0.8PL -33NM\$ 34NM%ile -42CM\$ 44% Rel 3.08SCS
 1 App 12/14 PTAT -0.3 -0.2UDR -1.4FLC 44%Rel CPI -23
 Appraisal: 77 @ 3-00 (76/86)
 2-11 349D 2X 19780M 4.4% 867F 3.3% 659P 96

3rd Dam: GR-OAK KNOB FLANDERS OLE USA000068003133

Appraisal: 82 @ 2-06 (85/82)
 2-03 316D 2X 16050M 4.7% 747F 3.4% 546P 94

PA: -317M +0.14% +8F +0.04% -5P -34CM\$ -41NM\$
 +0.2PTAT +0.2UDC +0.2FLC -0.7DPR -1.0PL -3PTI 3.05SCS
 ST SR BD DF RA TW RV RL FA
 +1.5 +0.2 +0.5 +0.4 L1.0 +0.7 H0.1 S0.2 S0.2
 FU RH RW UC UD TP TL
 -0.1 +0.1 +0.1 +0.2 S0.4 W0.1 -0.5

ADAMS CREEK KRINGLE MAJESTY-ET USA000068043933 109GU9

PA: -775M +0.25% +5F +0.06% -16P -152CM\$ -163NM\$
 +0.7PTAT +0.0UDC +0.0FLC -0.8DPR -2.9PL -35PTI 3.08SCS
 ST SR BD DF RA TW RV RL FA
 +2.4 +0.7 +1.3 +0.5 0.0 +1.4 S0.1 S0.8 S0.1
 FU RH RW UC UD TP TL
 +0.4 +0.1 +0.0 -0.6 S0.8 W0.7 +0.4

OAK KNOB LAZ OMELET USA000068044972

12/14 USDA PTA +141M +0.02% +10F +0.01% +6P
 -0.5DPR +0.9PL +81NM\$ 67NM%ile +84CM\$ 36% Rel 3.02SCS
 1 App 12/14 PTAT -0.4 +0.3UDR +0.3FLC 38%Rel CPI +24
 Appraisal: 79 @ 4-04 (81/76)
 ST SR BD DF RA TW RV RL FA FU RH RW UC UD TP TL
 41 21 30 44 29 24 35 38 27 26 36 23 26 31 31 9
 2-08 365D 2X 18350M 4.8% 882F 3.4% 625P DHIA
 4-01 305D 2X 18379M 5.3% 976F 3.5% 652P Proj Act.

LOT 17 ROUND POND RB LADY**USA000078003445**

Born: 09-02-2014 Tattoo LE OF 27
 Breeder & Owner: OLIVER ALEX R
 SCOTTSVILLE KY
 270-618-0376

Selling open
Fall Calf

KNAPPS YOGIBEAR REEBOK USA000068038777
 PA: -494M +0.14% +0F +0.07% -6P +68CM\$ +52NM\$
 +1.3PTAT +1.5UDC +1.4FLC +0.0DPR +1.5PL +39PTI 2.99SCS
 ST SR BD DF RA TW RV RL FA
 +1.5 +0.4 +0.8 +0.9 H0.5 +1.0 S0.7 P0.4 S0.3
 FU RH RW UC UD TP TL
 +2.2 +1.7 +0.8 +0.5 S1.6 C1.0 +0.3

EDGEWATER MEADOWS YOGIBEAR-ET USA00000604917 7GU402
 12/14 USDA PTA -523M +0.16% +2F +0.05% -10P
 +0.0DPR +1.5PL +41NM\$ 29NM%ile +51CM\$ 98% Rel 3.02SCS
 AGA 12/14 PTAT +1.8 +1.6UDC +1.6FLC 97%Rel PTI +43

KNAPPS CHALLENGE REB USA000068029591
 Appraisal: 94 @ 5-05 (92/91)
 2-10 365D 2X 23520M 5.1% 1188F 3.5% 819P DHIA

ROUND POND DELUXES LAWANA USA000068024813
 1 App 12/14 PTAT -1.5 -0.7UDR -2.6FLC 38%Rel
 Appraisal: 82 @ 2-01 (82/84)
 ST SR BD DF RA TW RV RL FA FU RH RW UC UD TP TL
 32 21 19 29 34 24 32 27 18 19 44 26 36 32 24 29
 ROUND POND NK LADY 83 @ 2-04 (84/82)

FOUR WINDS ROYAL DELUXE-ET USA000006064608
 AGA 12/14 PTAT -0.9 -0.7UDC -1.6FLC 69%Rel

ROUND POND BLAST LADY USA000068000180
 2 App 12/14 PTAT -2.2 -1.0UDR -2.9FLC 43%Rel
 Appraisal: 82 @ 3-09 (82/77)

LOT 18 DOGWOOD LANE LEOS SHIRLEY**USA000078004461**

Born: 06-14-2014 Tattoo LE LD36
 Breeder & Owner: MYERS JOHN H
 WORTON MD
 410-708-3118

Selling open
Summer Yearling

DOGWOOD LANE ICE LEO-ET USA000068046354
 PA: +223M -0.03% +6F +0.00% +8P +77CM\$ +74NM\$
 -0.9PTAT -0.7UDC -0.1FLC +1.9DPR +0.0PL +15PTI 2.95SCS
 ST SR BD DF RA TW RV RL FA
 -0.7 -0.3 +0.2 +0.2 H2.0 +0.2 0.0 S0.7 S0.1
 FU RH RW UC UD TP TL
 -0.2 -0.3 -0.2 -0.8 D0.5 W1.1 +1.0

SPRING WALK ICY ICEBERG-ET USA000068001358 1GU433
 12/14 USDA PTA +600M +0.01% +28F +0.03% +25P
 +1.4DPR -2.5PL +100NM\$ 41NM%ile +110CM\$ 88% Rel 3.07SCS
 AGA 12/14 PTAT -0.8 -1.5UDC +1.3FLC 79%Rel PTI +69

DOGWOOD LANE SULLYS LINDA USA000003069970
 Appraisal: 90 @ 9-10 (89/87)
 6-00 365D 2X 18890M 4.3% 805F 3.4% 638P 95

DOGWOOD LANE RIPS SPICEY USA000068012908
 12/14 USDA PTA -21M -0.25% -42F -0.09% -16P
 +1.8DPR +3.0PL -73NM\$ 23NM%ile -95CM\$ 44% Rel 2.85SCS
 3 App 12/14 PTAT -1.2 -1.2UDR -0.7FLC 52%Rel CPI -92
 Appraisal: 67 @ 5-09 (64/75)
 ST SR BD DF RA TW RV RL FA FU RH RW UC UD TP TL
 7 21 30 1 17 18 19 21 17 13 6 7 6 18 6 33
 2-00 338D 2X 10920M 3.6% 391F 3.0% 327P DHIA
 3-07 305D 2X 13690M 3.3% 450F 3.0% 412P 91
 5-07 362D 2X 18110M 3.1% 560F 3.0% 536P 95
 6-08 361D 2X 19180M 2.7% 527F 2.9% 557P 96

SNIDERS MAGICMAN RIP USA00000604074 120GU648
 12/14 USDA PTA -457M -0.11% -38F -0.05% -23P
 +0.2DPR +0.3PL -197NM\$ 8NM%ile -214CM\$ 82% Rel 3.03SCS
 AGA 12/14 PTAT +0.2 -0.3UDC +2.2FLC 79%Rel PTI -65

DOGWOOD LANE BRUNOS SAGE USA000003084506
 12/14 USDA PTA +129M -0.25% -35F -0.10% -12P
 +3.6DPR +2.4PL -22NM\$ 37NM%ile -43CM\$ 45% Rel 2.80SCS
 3 App 12/14 PTAT -0.8 -0.5UDR -0.8FLC 55%Rel CPI -57
 Appraisal: 87 @ 5-01 (85/86)
 2-03 320D 2X 14330M 3.6% 521F 3.1% 439P 95
 3-05 339D 2X 15560M 3.5% 548F 3.1% 487P 95
 4-11 305D 2X 15660M 3.7% 577F 3.0% 464P 96
 6-02 273D 2X 15950M 2.7% 430F 2.9% 462P 91

3rd Dam: DOGWOOD LANE BERNIES SUGAR USA000003060946
 Appraisal: 84 @ 11-03 (78/90)
 5-05 342D 2X 18230M 3.9% 702F 3.0% 543P 95
 3175D 136030M 3.7% 5097F 3.0% 4102P LIFE



Craig Moor Mentors Tuffy EX-90 91MS
 1st Sr. 3-year-old NY Spring Show 2011
 Maternal Family Member of Lot 19

LOT 19 BRIARPATCH GEOS HOPE

USA000078004324

Born: 06-14-2014 Tattoo LE S404 RE S404
 Breeder & Owner: SWAFFORD JILLIAN
 EATONTON GA
 706-318-1852

Selling open
Summer Yearling

PA: +238M +0.01% +11F -0.03% +4P +89CM\$ +94NM\$
 -0.1PTAT +0.0UDC -0.1FLC +0.0DPR +1.1PL +19PTI 2.98SCS
 ST SR BD DF RA TW RV RL FA
 -1.2 -1.0 -0.8 +0.4 H0.1 -0.5 H0.1 S0.4 S0.1
 FU RH RW UC UD TP TL
 +0.5 +0.5 +0.5 -0.4 D0.4 C0.4 -0.5

FLAMBEAU MANOR TILLER LES-ET USA000000604826 1GU428
 12/14 USDA PTA -329M +0.10% +1F +0.00% -10P
 -0.8DPR +1.4PL +20NM\$ 29NM%ile +18CM\$ 96% Rel 3.06SCS
 AGA 12/14 PTAT +1.3 +1.6UDC +0.0FLC 95%Rel PTI +13

GOLDEN J OAK GRINCH USA000003070844
 Appraisal: 90 @ 6-06 (90/90)
 4-03 365D 2X 26240M 4.7% 1223F 3.2% 835P DHIA

GOLDEN J LES GEORGE USA000068006130 1GU434
 12/14 USDA PTA +261M +0.15% +36F +0.00% +8P
 -0.3DPR +1.9PL +227NM\$ 79NM%ile +230CM\$ 92% Rel 2.92SCS
 AGA 12/14 PTAT +0.7 +0.5UDC -0.4FLC 90%Rel PTI +68
 ST SR BD DF RA TW RV RL FA
 -1.5 -0.7 -0.8 +0.4 H0.5 +0.1 H0.6 S0.9 S0.5
 FU RH RW UC UD TP TL
 +1.6 +0.7 +0.8 -0.3 D0.2 C1.1 -0.5

COULEE CREST CHALLENGE KAIN-ET USA000068019985 7GU435
 12/14 USDA PTA +105M -0.08% -8F -0.01% +1P
 -0.6DPR +0.1PL -15NM\$ 25NM%ile -20CM\$ 77% Rel 3.02SCS
 AGA 12/14 PTAT -0.9 -0.2UDC +0.7FLC 74%Rel PTI -19

CRAIG MOOR SENSATION TRINKET USA000068021039

3rd Dam: CRAIG MOOR POKERS TREASURE USA000003078908
 Appraisal: 87 @ 4-10 (86/88)
 5-00 332D 2X 18340M 4.3% 797F 3.4% 620P 98

CRAIG MOOR KAINS TRIUMPH USA000068031858

4th Dam: CRAIG MOOR STORMS TRILLIUM USA000003068425
 Appraisal: 87 @ 4-03 (87/80)
 3-04 305D 2X 17430M 4.4% 770F 3.1% 549P 94

5th Dam: GR-ROC SPRING GH TREASURE USA000003035856
 Appraisal: 80 @ 5-00
 1-11 355D 2X 24820M*5.1% 1261F*3.2% 805P DHIA
 4-03 331D 2X 27113M 4.3% 1172F 3.1% 828P DHIA
 1712D 117843M 4.6% 5476F 3.2% 3722P LIFE

LOT 20 ROLLANDIA GOLETA**USA000078002220**

Born: 05-16-2014 Tattoo LE J516
 Breeder: SWYERS HEATH
 AMERY WI
 Owner: EILERS, J & C, SPARKS, A, A & S, SICKLES D & M
 SCOTCH GROVE IA

Selling open
Spring Yearling

PA: +200M +0.06% +18F +0.02% +10P +137CM\$ +131NM\$
 -1.3PTAT -1.4UDC -0.7FLC +2.0DPR +1.3PL +18PTI 3.02SCS
 ST SR BD DF RA TW RV RL FA
 -1.0 -0.8 -0.8 -0.2 L0.6 -0.8 H0.4 S0.2 L0.1
 FU RH RW UC UD TP TL
 -1.8 -1.3 -0.8 -0.7 D1.4 W1.2 -0.6

GOLDEN J RONALD GRUMPY USA000000604960 7GU405
 12/14 USDA PTA -53M +0.13% +19F +0.06% +8P
 +1.2DPR +3.6PL +268NM\$ 87NM%ile +287CM\$ 94% Rel 2.91SCS
 AGA 12/14 PTAT +0.2 +1.2UDC +0.0FLC 94%Rel PTI +69

ABIQUA ACRES LORDS SPRINKLES USA000003060206
 Appraisal: 86 @ 4-11 (83/84) Gold Star Dam - 2005
 5-10 365D 2X 26670M 5.1% 1350F 3.3% 879P 100

ABIQUA ACRES GRUMPY SERGEANT USA0000068029932 1GU442
 PA: -128M +0.18% +24F +0.06% +5P +375CM\$ +352NM\$
 -0.7PTAT +0.1UDC -0.5FLC +2.6DPR +6.0PL +60PTI 2.77SCS
 ST SR BD DF RA TW RV RL FA
 -2.3 -1.1 -1.5 -1.2 H0.1 -1.3 H0.4 0.0 0.0
 FU RH RW UC UD TP TL
 +0.1 -1.0 -1.1 +0.2 S0.8 C0.1 -0.5

IDLE GOLD N CARSON-ET USA0000068024358 1GU440
 12/14 USDA PTA +1547M -0.31% +13F -0.14% +25P
 -1.3DPR -3.6PL -84NM\$ 12NM%ile -136CM\$ 78% Rel 3.49SCS
 AGA 12/14 PTAT +0.1 -1.2UDC +0.4FLC 67%Rel PTI +38

ROLLANDIA CARSON GINGER GOGI USA0000068045213
 12/14 USDA PTA +527M -0.07% +12F -0.02% +14P
 +1.3DPR -3.5PL -90NM\$ 20NM%ile -101CM\$ 40% Rel 3.26SCS
 2 App 12/14 PTAT -1.8 -2.9UDR -0.9FLC 45%Rel CPI -26
 Appraisal: 68 @ 2-07 (59/83)
 ST SR BD DF RA TW RV RL FA FU RH RW UC UD TP TL
 32 26 35 25 26 26 38 26 32 2 26 18 10 18 3 10
 2-00 308D 2X 12550M 5.4% 678F 3.5% 445P 94

ROLLANDIA DON Q GINGER BEER USA000003078309
 12/14 USDA PTA -536M +0.16% +2F +0.10% -1P
 +4.0DPR +2.0PL +105NM\$ 73NM%ile +132CM\$ 43% Rel 3.00SCS
 5 Rec YDev: -3343M +34F -47P

3rd Dam: ROLLANDIA P JAY GINGER ROOTBEER USA000003056931
 Appraisal: 75 @ 4-07 (70/75)

3 App 12/14 PTAT -1.9 -1.1UDR -1.7FLC 51%Rel CPI -22
 Appraisal: 78 @ 4-01 (81/71)

4th Dam: ROLLANDIA P NOBILITY GINGERTEA USA000003049787
 Appraisal: 80 @ 4-04

2-01 277D 2X 7950M 6.0% 480F 3.9% 308P 90
 3-00 279D 2X 11280M 4.9% 556F 3.7% 418P 78
 4-00 279D 2X 8760M 6.1% 538F 3.8% 330P 88
 4-11 279D 2X 10050M 5.6% 566F 3.6% 364P 81
 6-00 365D 2X 16510M 6.4% 1063F 3.7% 612P DHIA
 7-02 365D 2X 15370M 5.8% 899F 3.8% 588P DHIA
 8-08 365D 2X 16860M 4.7% 795F 3.9% 655P DHIA
 ROLLANDIA LUTHER GINGER TRAIN 75 @ 4-03 (73/78)
 3-11 320D 2X 11540M 5.9% 679F 3.5% 403P DHIA

5th Dam: ROLLANDIA KENDALL GIN BISQUICK USA000003005976
 Appraisal: 90 @ 6-08
 2700D 117520M 5.2% 6123F 3.5% 4100P LIFE

LOT 21 JASTES HAYDEN DEFROST**USA000078002130**

Born: 03-05-2014 Tattoo LE T122
 Breeder & Owner: TERHUNE JAMES STEPHEN & ASHTON ANDREW
 HARRODSBURG KY
 859-265-7213

Selling open
Spring Yearling

*Junior Champion Tennessee Valley Fair 2014
 1st Spring Calf Tennessee Valley Fair 2014*

PA: +270M +0.02% +16F -0.03% +4P +119CM\$ +123NM\$
 +0.6PTAT +0.5UDC +0.3FLC -0.3DPR +1.3PL +45PTI 2.89SCS
 ST SR BD DF RA TW RV RL FA
 +0.5 +0.1 +0.1 +0.8 H0.9 +0.5 H0.1 S0.4 S0.4
 FU RH RW UC UD TP TL
 +0.4 +0.7 +0.8 +0.6 S0.1 C0.8 -0.5

GOLDEN J LES GEORGE USA0000068006130 1GU434
 12/14 USDA PTA +261M +0.15% +36F +0.00% +8P
 -0.3DPR +1.9PL +227NM\$ 79NM%ile +230CM\$ 92% Rel 2.92SCS
 AGA 12/14 PTAT +0.7 +0.5UDC -0.4FLC 90%Rel PTI +68

COULEE CREST GEO HAYDEN USA0000068042602 7GU449
 PA: +586M +0.00% +26F -0.02% +15P +110CM\$ +113NM\$
 +0.5PTAT +0.2UDC -0.1FLC -1.1DPR -0.5PL +60PTI 2.94SCS
 ST SR BD DF RA TW RV RL FA
 +0.9 +0.7 +1.1 +1.4 H0.5 +1.1 S0.1 S0.8 S0.2
 FU RH RW UC UD TP TL
 +0.0 +0.6 +1.3 +0.4 D0.9 C0.9 -0.3

COULEE CREST SAMPSON HEATHER USA0000068021747
 Appraisal: 90 @ 5-00 (90/88)
 3-00 365D 3X 31860M 4.7% 1506F 3.4% 1088P DHIA

JENS GOLD AARON COPPER-ET USA0000068027038 14GU318
 12/14 USDA PTA +452M +0.10% +37F -0.05% +6P
 -1.6DPR +2.7PL +267NM\$ 83NM%ile +258CM\$ 76% Rel 2.86SCS
 AGA 12/14 PTAT +1.7 +1.9UDC +0.8FLC 68%Rel PTI +100

ROLLING PRAIRIE COPPER DUMUTH USA0000068046030

ROLLING PRAIRIE DANZA DURAMAX USA0000068018856
 12/14 USDA PTA -544M -0.02% -27F -0.01% -20P
 +2.8DPR +3.2PL -4NM\$ 42NM%ile -4CM\$ 50% Rel 2.80SCS
 2-00 315D 2X 12380M 4.4% 543F 3.4% 420P DHIA
 3-00 333D 2X 15150M 4.8% 725F 3.6% 540P 96
 4-00 337D 2X 20440M 4.9% 999F 3.3% 679P 96
 5-00 250D 2X 10960M 5.3% 579F 3.4% 369P 94

3rd Dam: ROLLING PRAIRIE DURHAM DURA USA0000068009149
 Appraisal: 80 @ 3-03 (82/79)
 5-00 365D 2X 22490M 4.9% 1095F 3.3% 743P DHIA

LOT 22 ROLLANDIA CHELSEA**USA000078002221**

Born: 05-24-2014 Tattoo LE J524
 Breeder: SWYERS HARRY & MARGARET & FAMILY
 AMERY WI
 Owner: EILERS, J & C, SPARKS, A, A & S, SICKLES D & M
 SCOTCH GROVE IA

Selling open
Spring Yearling

PA: -127M +0.15% +19F +0.05% +3P +387CM\$ +367NM\$
 -0.6PTAT +0.2UDC +0.1FLC +2.6DPR +7.0PL +63PTI 2.74SCS
 ST SR BD DF RA TW RV RL FA
 -2.5 -1.1 -1.6 -1.4 H0.6 -1.1 H0.2 P0.3 S0.2
 FU RH RW UC UD TP TL
 +0.4 -0.6 -1.2 +0.5 S1.0 W0.4 +0.1

GOLDEN J RONALD GRUMPY USA000000604960 7GU405
 12/14 USDA PTA -53M +0.13% +19F +0.06% +8P
 +1.2DPR +3.6PL +268NM\$ 87NM%ile +287CM\$ 94% Rel 2.91SCS
 AGA 12/14 PTAT +0.2 +1.2UDC +0.0FLC 94%Rel PTI +69

ABIQUA ACRES LORDS SPRINKLES USA000003060206
 Appraisal: 86 @ 4-11 (83/84) Gold Star Dam - 2005
 5-10 365D 2X 26670M 5.1% 1350F 3.3% 879P 100

ABIQUA ACRES GRUMPY SERGEANT USA000068029932 1GU442
 PA: -128M +0.18% +24F +0.06% +5P +375CM\$ +352NM\$
 -0.7PTAT +0.1UDC -0.5FLC +2.6DPR +6.0PL +60PTI 2.77SCS
 ST SR BD DF RA TW RV RL FA
 -2.3 -1.1 -1.5 -1.2 H0.1 -1.3 H0.4 0.0 0.0
 FU RH RW UC UD TP TL
 +0.1 -1.0 -1.1 +0.2 S0.8 C0.1 -0.5

TROTACRE JIMCO LUTHER USA000000603080 29GU949
 12/14 USDA PTA +161M -0.02% +4F +0.02% +9P
 +3.0DPR +0.5PL +103NM\$ 45NM%ile +113CM\$ 89% Rel 2.88SCS
 AGA 12/14 PTAT -1.2 -1.2UDC -1.0FLC 79%Rel PTI +4

ROLLANDIA LUTHER CHEYENNE USA000068007725
 12/14 USDA PTA -126M +0.11% +13F +0.03% +0P
 +2.6DPR +7.9PL +382NM\$ 99NM%ile +398CM\$ 47% Rel 2.70SCS
 3 App 12/14 PTAT -0.4 +0.3UDR +0.7FLC 52%Rel CPI +63
 Appraisal: 85 @ 5-03 (82/84) Gold Star Dam - 2010
 ST SR BD DF RA TW RV RL FA FU RH RW UC UD TP TL
 25 34 38 34 26 32 26 28 27 34 38 34 33 30 28 31
 1-11 365D 2X 9080M 6.0% 547F 3.4% 308P DHIA
 4-01 281D 2X 11590M 6.5% 750F 3.5% 402P DHIA
 5-00 365D 2X 15130M 6.0% 902F 3.5% 526P DHIA
 6-05 365D 2X 16890M 5.7% 968F 3.4% 568P DHIA
 8-06 365D 2X 14150M 6.3% 885F 3.3% 461P DHIA
 ROLLANDIA ROZELYN CITCHEN 87 @ 2-06 (86/87)
 2-00 365D 2X 13510M 5.7% 767F 3.7% 495P DHIA

ROLLANDIA JAZZMAN CELLO USA000003076810
 12/14 USDA PTA -459M +0.23% +16F +0.04% -8P
 +3.6DPR +7.4PL +355NM\$ 98NM%ile +376CM\$ 48% Rel 2.64SCS
 3 App 12/14 PTAT -1.0 -0.5UDR +1.1FLC 54%Rel CPI +42
 Appraisal: 85 @ 4-05 (82/87) Gold Star Dam - 2007
 2-02 268D 2X 9440M 6.2% 588F 3.7% 349P 86
 3-01 356D 2X 13360M 6.1% 821F 3.6% 475P 92
 4-03 362D 2X 15080M 6.4% 968F 3.6% 550P 90
 7-00 365D 2X 16180M 5.6% 911F 3.6% 583P DHIA
 9-00 365D 2X 20530M 4.9% 1013F 3.5% 727P DHIA
 10-02 365D 2X 14530M 6.4% 937F 3.6% 530P DHIA
 2520D 101000M 6.0% 6027F 3.7% 3704P LIFE

LOT 23 COTTONTOP JACKPOT PAMELA**USA000078004391**

Born: 03-05-2014 Tattoo LE D73
 Breeder & Owner: RILEY DIANE M
 VILLA RIDGE MO

Selling open
Spring Yearling

PA: -605M +0.07% -17F +0.02% -17P -138CM\$ -143NM\$
 +0.0PTAT -0.1UDC +0.3FLC +0.6DPR -1.5PL -56PTI 2.93SCS
 ST SR BD DF RA TW RV RL FA
 +0.3 -0.3 -0.6 +0.0 H0.7 -0.2 S0.1 S0.2 S0.2
 FU RH RW UC UD TP TL
 -0.3 -0.4 +0.1 +0.2 S0.1 W0.2 +1.0

SNIDERS OPTION AARON-ET USA000000604670 7GU395
 12/14 USDA PTA +288M +0.17% +41F +0.00% +9P
 -2.9DPR -0.5PL +159NM\$ 62NM%ile +163CM\$ 98% Rel 2.91SCS
 AGA 12/14 PTAT +1.4 +1.3UDC +2.2FLC 97%Rel PTI +96

SPRINGHILL JACKPOT-ET USA000068030404 7GU437
 12/14 USDA PTA -629M +0.22% +6F +0.07% -9P
 -1.1DPR -0.3PL +1NM\$ 29NM%ile +22CM\$ 87% Rel 2.89SCS
 AGA 12/14 PTAT +1.3 +0.9UDC +2.1FLC 82%Rel PTI +25
 ST SR BD DF RA TW RV RL FA
 +2.0 -0.1 -0.7 +1.2 L0.1 +0.3 S0.6 P0.6 S0.8
 FU RH RW UC UD TP TL
 +0.2 +1.2 +1.3 +0.8 S0.9 C0.7 +1.4

DIX LEE TILLER JOKE USA000068001932
 Appraisal: 93 @ 5-08 (93/92)
 5-06 365D 2X 31350M 4.9% 1543F 3.3% 1033P DHIA

COTTONTOP GABE PATRICIA USA000068048519
 PA: -580M -0.08% -40F -0.04% -25P -298CM\$ -287NM\$
 -1.3PTAT -1.1UDC -1.6FLC +2.2DPR -2.7PL -139PTI 2.96SCS
 Appraisal: 80 @ 5-03 (80/82)
 ST SR BD DF RA TW RV RL FA FU RH RW UC UD TP TL
 29 32 42 27 33 25 38 28 34 24 31 21 19 20 18 33
 2-10 305D 2X 14070M 3.8% 538F 3.0% 419P DHIA
 3-10 323D 2X 16380M 4.0% 663F 3.0% 491P DHIA

BRANSTETTERS GALAXY GABE USA000000603343
 12/14 USDA PTA -860M -0.03% -44F -0.02% -31P
 +1.8DPR -3.5PL -336NM\$ 0NM%ile -342CM\$ 63% Rel 2.93SCS
 AGA 12/14 PTAT -1.1 +0.1UDC -0.7FLC 48%Rel PTI -137

COTTONTOP DESTINY PATTY USA000003083901
 12/14 USDA PTA -300M -0.13% -35F -0.05% -18P
 +2.6DPR -1.8PL -238NM\$ 3NM%ile -253CM\$ 45% Rel 2.98SCS
 3 App 12/14 PTAT -1.4 -2.2UDR -2.5FLC 48%Rel CPI -134
 Appraisal: 85 @ 5-10 (85/85)
 2-03 302D 2X 12430M 4.0% 502F 3.2% 393P 91
 3-03 301D 2X 17080M 3.6% 614F 3.2% 551P 88
 4-02 314D 2X 16720M 3.9% 660F 3.2% 528P 97
 5-02 348D 2X 15260M 3.6% 546F 3.3% 503P 97
 COTTONTOP BAMBOO PATRICIA
 2-00 294D 2X 14610M 4.5% 652F 3.1% 460P DHIA
 COTTONTOP ALIANCE POLLY 85 @ 2-04 (86/85)
 2-00 365D 2X 18430M 4.0% 743F 3.2% 591P DHIA

4th Dam: COTTONTOP SCOTT PATTY USA000003039490
 Appraisal: 85 @ 8-09 (79/84)
 7-07 305D 2X 21460M 3.4% 730F 3.3% 703P 85
 2142D 114880M 3.8% 4421F 3.3% 3788P LIFE

LOT 24 GOLDEN NUGGET N PATTY CAKE USA000078002136

Born: 09-28-2013 Tattoo LE K357 RE K357

Breeder: DAVEL SCOTT

BURLINGTON WI

Owner: DAVEL CARTER J

BURLINGTON WI

262-968-9483

PA: -608M -0.04% -34F +0.02% -18P -102CM\$ -106NM\$
-0.3PTAT -0.2UDC +0.7FLC +1.1DPR +1.6PL -60PTI 2.93SCS
ST SR BD DF RA TW RV RL FA
+0.1 -0.1 -0.4 -1.7 H0.8 -0.5 S0.4 P0.5 0.0
FU RH RW UC UD TP TL
+0.4 -0.2 -0.9 -1.4 S0.9 W0.6 -0.5

LANG HAVEN DECISIONS NATURAL USA000000604878 7GU412

12/14 USDA PTA -190M -0.02% -11F +0.06% +4P
-0.4DPR +1.0PL -9NM\$ 25NM%ile +7CM\$ 93% Rel 2.99SCS
AGA 12/14 PTAT +0.5 +0.3UDC -0.9FLC 93%Rel PTI +0
ST SR BD DF RA TW RV RL FA
+2.2 +0.3 +0.9 +0.1 H0.4 +0.5 S0.5 S0.3 L1.0
FU RH RW UC UD TP TL
+1.4 +1.8 +0.6 -1.9 S1.6 W1.4 +0.5

GOLDEN NUGGET SHO MO PENNY USA000068027687

12/14 USDA PTA -1026M -0.06% -56F -0.03% -39P
+2.6DPR +2.1PL -202NM\$ 5NM%ile -211CM\$ 47% Rel 2.87SCS
3 App 12/14 PTAT -1.0 -0.7UDR +2.2FLC 51%Rel CPI -117
Appraisal: 74 @ 4-03 (70/77)
ST SR BD DF RA TW RV RL FA FU RH RW UC UD TP TL
15 35 36 5 23 23 33 14 27 15 4 14 24 19 22 20
1-10 305D 2X 7890M 4.1% 325F 3.3% 263P 97
2-11 364D 2X 14790M 4.2% 623F 3.3% 486P 98
4-00 275D 2X 7630M 3.8% 287F 3.4% 257P 97

Bred 2/25 to Jens Gold Aaron Crunch-ET 68027037 7GU439

Fall Yearling

LANG HAVEN LORRY DECISION USA000000603947 1GU413

12/14 USDA PTA +756M -0.03% +29F -0.04% +18P
-2.9DPR -4.2PL -40NM\$ 20NM%ile -51CM\$ 93% Rel 3.10SCS
AGA 12/14 PTAT +0.1 -0.7UDC +0.9FLC 89%Rel PTI +43

LANG HAVEN HOT SHOT NATASHA USA000003064890

Appraisal: 90 @ 4-05 (90/85)
3-07 305D 2X 26630M 4.6% 1236F 3.3% 889P 94

FOUR WINDS SHOWTIME-ET USA000068002690 200GU941

12/14 USDA PTA -1495M +0.08% -55F +0.09% -36P
+1.9DPR -1.6PL -318NM\$ 0NM%ile -298CM\$ 93% Rel 2.91SCS
AGA 12/14 PTAT -0.1 +0.2UDC +2.0FLC 92%Rel PTI -109

GOLDEN PRAIRIE MONEY USA000003074637

12/14 USDA PTA -291M -0.18% -42F -0.11% -28P
+3.9DPR +3.6PL -34NM\$ 33NM%ile -59CM\$ 49% Rel 2.72SCS
2 App 12/14 PTAT -1.1 -1.3UDR +1.5FLC 50%Rel CPI -83
Appraisal: 78 @ 6-04 (79/84)
2-02 304D 2X 15610M 3.4% 537F 2.8% 433P 91
3-02 305D 2X 20440M 3.3% 683F 2.8% 567P 94
4-03 347D 2X 19830M 3.1% 620F 2.9% 573P 95
5-04 305D 2X 21210M 3.0% 633F 2.8% 602P 95
6-07 305D 2X 15250M 3.5% 539F 2.8% 429P 98
7-09 364D 2X 20210M 3.2% 648F 2.8% 561P 98
8-11 311D 2X 17250M 3.2% 555F 2.7% 474P 98
9-11 305D 2X 16950M 3.0% 505F 2.7% 455P 98
2850D 157220M 3.3% 5122F 2.8% 4430P LIFE
GOLDEN NUGGET JACKPOT MOOLA 83 @ 2-01 (83/82)
1-10 344D 2X 15810M 3.5% 554F 3.0% 472P 97

LOT 25 LEMMLERS ALSTAR ALMAS ADA USA000078000788

Born: 06-20-2013 Tattoo RE L269

Breeder: LEMMLER ANDY+CONNI+ERIN+JODI+CALEB

BOURBON IN

Owner: COCHARD BRIAN & FAMILY

HOOSIER HEART FARM

GREENFIELD IN

317-223-5432

Pasture Bred. Due after 6-20-15 to Kronk Farm B Spruce Sam 78000197

Jr. 2-year-old

MARODORE GOLIATHS RONALD-ET USA000000603218 1GU210

12/14 USDA PTA +27M +0.05% +9F -0.01% +0P
+3.2DPR +0.9PL +95NM\$ 41NM%ile +92CM\$ 97% Rel 3.02SCS
AGA 12/14 PTAT -1.3 -0.8UDC -1.2FLC 95%Rel PTI -7

CEDAR FRINGED ALTANN USA000003045188

Appraisal: 95 @ 6-11 (95/93) Gold Star Dam - 2001
6-04 365D 2X 31150M 4.8% 1486F 3.0% 941P 94

VILLA CREST ROSS USA000068021159

12/14 USDA PTA -1202M -0.07% -65F -0.01% -41P
+4.7DPR -3.1PL -362NM\$ 0NM%ile -368CM\$ 59% Rel 2.93SCS
AGA 12/14 PTAT -2.0 -0.7UDC -1.3FLC 39%Rel PTI -193

GR-LEMLERS PLAYBOY MEGS APRIL USA000068028329

12/14 USDA PTA -323M -0.06% -24F +0.03% -5P
+0.7DPR +0.9PL -84NM\$ 21NM%ile -77CM\$ 48% Rel 3.06SCS
2-03 305D 2X 10950M 4.5% 494F 3.2% 355P 95
3-06 301D 2X 13800M 4.1% 560F 3.2% 440P 97
4-06 282D 2X 7610M 4.0% 301F 3.4% 261P 94

3rd Dam: PR-LEMLERS BANGER MEGANS MEG USA000068018140

5-07 305D 2X 18470M 4.8% 892F 3.2% 597P 98

SNIDERS RONALDS ALSTAR USA000000604761 7GU398

12/14 USDA PTA +1010M -0.08% +32F -0.08% +18P
+1.6DPR +3.2PL +310NM\$ 95NM%ile +289CM\$ 94% Rel 2.99SCS
AGA 12/14 PTAT -0.1 -0.6UDC +1.9FLC 92%Rel PTI +106
ST SR BD DF RA TW RV RL FA
-2.3 -0.2 -0.8 +0.8 H0.9 -1.9 0.0 P0.1 S1.3
FU RH RW UC UD TP TL
-0.6 -0.5 +1.0 +0.4 D2.0 C0.1 +0.2

LEMLERS ROSS APRILS ALMA USA000068045341

12/14 USDA PTA -896M -0.04% -46F +0.05% -22P
+2.7DPR -1.3PL -232NM\$ 3NM%ile -227CM\$ 35% Rel 3.10SCS

LOT 26 FISH CREEK SILVER NORM LINDY USA000078001025

Born: 06-20-2013 Tattoo RE LOFA2
Breeder & Owner: MOSER DARLENE & FAMILY
PLEASANT LAKE IN
260-665-7719

PA: -246M +0.09% +3F +0.02% -6P -164CM\$ -166NM\$
+0.1PTAT -0.4UDC -1.0FLC -1.4DPR -3.4PL -41PTI 3.05SCS
ST SR BD DF RA TW RV RL FA
+1.0 +1.2 +1.4 +0.5 L0.3 +1.6 H0.4 S0.3 L0.3
FU RH RW UC UD TP TL
-0.9 -0.2 +0.3 +0.7 D1.2 W0.2 +0.6

LANG HAVEN SILVER NORM-ET USA000068029027

PA: -164M +0.13% +13F +0.00% -6P -167CM\$ -166NM\$
+0.8PTAT +0.0UDC -0.3FLC -3.6DPR -3.4PL -21PTI 3.04SCS
ST SR BD DF RA TW RV RL FA
+2.1 +2.0 +2.2 +0.7 L0.3 +2.3 S0.1 S0.6 L0.1
FU RH RW UC UD TP TL
-0.1 +0.3 +0.6 +0.2 D0.5 C0.1 +0.8

FISH CREEK DELTA LEXUS USA000068029911

12/14 USDA PTA -327M +0.05% -7F +0.03% -6P
+0.8DPR -3.4PL -166NM\$ 9NM%ile -161CM\$ 39% Rel 3.06SCS

Bred 9-16-14 Due 6-25-15
Marodore Nicks Libido-ET 68049287 7GU459

Jr. 2-year-old

3rd Summer Yrlng Indiana State Fair 2014

COULEE CREST R O SILVERADO-ET USA000000604520 200GU110

12/14 USDA PTA -600M +0.18% +2F +0.00% -20P
-5.4DPR -2.9PL -260NM\$ 8NM%ile -260CM\$ 95% Rel 2.91SCS
AGA 12/14 PTAT +0.7 +0.3UDC -0.1FLC 93%Rel PTI -64

LANG HAVEN TILLER NEXUS-ET USA000068009178

Appraisal: 86 @ 2-11 (86/83)
2-03 346D 2X 22380M 6.2% 1379F 3.3% 740P DHIA

FOUR WINDS ROYAL DELTA-ET USA000000604643 94GU951

12/14 USDA PTA -1035M +0.28% -4F +0.09% -20P
+2.3DPR -2.8PL -174NM\$ 8NM%ile -160CM\$ 89% Rel 3.19SCS
AGA 12/14 PTAT -0.8 -0.2UDC -3.2FLC 80%Rel PTI -91

FISH CREEK T A DUSTY LIGHTNING USA000068020804

12/14 USDA PTA +376M -0.14% -6F -0.04% +6P
-0.6DPR -3.3PL -135NM\$ 12NM%ile -142CM\$ 20% Rel 2.93SCS
1 App 12/14 PTAT -0.3 -1.2UDR -0.2FLC 31%Rel CPI -25
Appraisal: 84 @ 4-01 (84/78)
4th Fall Calf NGS-Louisville 2008
1st Fall Calf Michigan State Fair 2008
Junior Champion Michigan State Fair 2008

LOT 27 HORNBACK FARM ACTION SANDY USA000078001139

Born: 04-12-2013 Tattoo LE H48G
Breeder: HORNBACK BARNEY
ELIZABETHTOWN KY
Owner: TERRELL MALLORY & MOLLY
HARRODSBURG KY

HORNBACK FARM ALIANCE ACTION USA000068029192

HORNBACK SKIPS SPARKLE USA000068029613

Selling fresh & open
Jr. 2-year-old

SNIDERS VALORS ALIANCE-ET USA000000604759 14GU299

12/14 USDA PTA +970M -0.12% +22F -0.10% +14P
-0.2DPR -3.8PL -72NM\$ 20NM%ile -112CM\$ 92% Rel 3.46SCS
AGA 12/14 PTAT -1.1 -1.7UDC -0.3FLC 90%Rel PTI +3

HORNBACKS KING KATELYNN USA000068013758

HICKMAN VALLEYS AVENGER SKIP USA000068010988

PINECREST ACRES CHARLES SPARKS USA000003077042

12/14 USDA PTA -296M +0.03% -8F +0.06% +0P
+2.8DPR +1.0PL +55NM\$ 60NM%ile +73CM\$ 43% Rel 2.90SCS
2 App 12/14 PTAT -1.3 -0.5UDR -1.3FLC 46%Rel CPI -24
Appraisal: 75 @ 3-08 (75/68)
1-11 305D 2X 11660M 4.9% 570F 3.6% 425P 98

LOT 28 WRIGHTSTOCK YOGIBEAR JAN**USA000068038803**

Born: 02-11-2013 Tattoo LE W92 RE W92

Breeder: WRIGHT MICHAEL

MONDOVI WI

Owner: COCHARD BRIAN & FAMILY

HOOSIER HEART FARM

GREENFIELD IN

317-223-5432

PA: -626M +0.10% -13F +0.04% -15P -71CM\$ -78NM\$
 +0.5PTAT +0.4UDC +0.3FLC +1.5DPR -0.4PL -27PTI 3.01SCS
 ST SR BD DF RA TW RV RL FA
 -0.1 -0.2 +0.2 +0.0 H1.1 +0.6 S0.3 P0.5 L0.2
 FU RH RW UC UD TP TL
 +0.7 +0.4 +0.5 +0.1 S0.4 C0.3 +1.1

EDGEWATER MEADOWS YOGIBEAR-ET USA000000604917 7GU402

12/14 USDA PTA -523M +0.16% +2F +0.05% -10P
 +0.0DPR +1.5PL +41NM\$ 29NM%ile +51CM\$ 98% Rel 3.02SCS
 AGA 12/14 PTAT +1.8 +1.6UDC +1.6FLC 97%Rel PTI +43
 ST SR BD DF RA TW RV RL FA
 +1.0 +0.9 +1.2 +0.7 H0.7 +1.7 S0.8 P0.8 S0.2
 FU RH RW UC UD TP TL
 +2.7 +1.5 +1.3 +0.3 S1.3 C1.8 +0.8

WRIGHTSTOCK VICTORY JULY USA000068029461

12/14 USDA PTA -728M +0.04% -27F +0.02% -20P
 +2.9DPR -2.2PL -196NM\$ 6NM%ile -193CM\$ 45% Rel 3.00SCS
 3 App 12/14 PTAT -0.9 -0.8UDR -1.1FLC 53%Rel CPI -98
 Appraisal: 84 @ 5-01 (82/83)
 ST SR BD DF RA TW RV RL FA FU RH RW UC UD TP TL
 32 27 41 39 18 28 33 31 34 28 32 27 32 23 39 42
 2-05 305D 2X 12340M 4.4% 539F 3.2% 390P 97
 3-06 359D 2X 14130M 4.4% 626F 3.2% 453P 96
 4-06 365D 2X 20200M 4.7% 952F 3.3% 672P 93

LOT 29 WABANAKI PQ RED SPRUCE ANGEL USA000068049814

Born: 12-13-2012 Tattoo LE W21K

Breeder: WHITCOMB MRS LOIS

WALDO ME

Owner: WILLINGHAM SYDNEY

GAMALIEL KY

270-407-9829

PA: -258M +0.07% -2F +0.04% -3P +70CM\$ +58NM\$
 -0.1PTAT +0.2UDC -0.8FLC +0.5DPR +1.5PL -8PTI 2.91SCS
 ST SR BD DF RA TW RV RL FA
 -1.4 -0.5 -0.4 -0.4 H0.1 -0.8 H0.4 S0.3 L0.2
 FU RH RW UC UD TP TL
 +0.4 +0.1 -0.3 +0.3 0.0 C0.1 -0.3

PEACEFUL VALLEY RED SPRUCE USA000068028349

PA: -321M +0.06% -5F +0.05% -3P +50CM\$ +37NM\$
 +0.2PTAT +0.1UDC +0.5FLC +0.8DPR +1.3PL +6PTI 2.96SCS
 ST SR BD DF RA TW RV RL FA
 -0.8 -0.2 +0.3 +0.3 H0.4 -0.7 S0.2 P0.3 S0.1
 FU RH RW UC UD TP TL
 -0.5 +0.6 +0.4 +1.3 D0.4 W0.6 +0.0

WABANAKI PQ LES AUTUMN USA000068042842

12/14 USDA PTA -194M +0.07% +2F +0.03% -2P
 +0.2DPR +1.7PL +79NM\$ 66NM%ile +90CM\$ 43% Rel 2.86SCS
 2-00 293D 2X 9240M 4.7% 431F 3.4% 317P 94

Pasture Bred. Due after 6-20-15 to Kronk Farm B Spruce Sam 78000197

Sr. 2-year-old**TROTACRE LORAL TILLER-ET USA000000603341 7GU360**

12/14 USDA PTA +225M -0.01% +8F -0.04% +1P
 -3.8DPR -4.1PL -191NM\$ 8NM%ile -209CM\$ 99% Rel 3.28SCS
 AGA 12/14 PTAT +1.5 +0.5UDC +1.6FLC 98%Rel PTI +16

EDGEWATER MEADOWS GOLIATH YOGI USA0000003050104

Appraisal: 88 @ 5-01 Gold Star Dam - 2001
 4-02 365D 2X 26950M 5.6% 1507F*3.4% 910P 90

BETTWARDS TELESTAR VICTORY USA000000595722 29GU838

12/14 USDA PTA -1089M +0.12% -31F +0.00% -35P
 +3.2DPR -0.9PL -222NM\$ 8NM%ile -226CM\$ 99% Rel 3.00SCS
 AGA 12/14 PTAT -1.2 -0.9UDC -1.9FLC 99%Rel PTI -143

WRIGHTSTOCK TRENT JULIE USA000068008607

12/14 USDA PTA -674M +0.00% -30F +0.05% -14P
 +2.6DPR -2.1PL -168NM\$ 8NM%ile -156CM\$ 47% Rel 2.94SCS
 2 App 12/14 PTAT -1.7 -0.7UDR -2.0FLC 50%Rel CPI -108
 Appraisal: 84 @ 6-01 (84/84)
 5-06 339D 2X 14860M 4.1% 616F 3.5% 519P 98
 6-08 305D 2X 14030M 4.0% 562F 3.4% 474P 98
 7-10 305D 2X 14800M 4.5% 673F 3.4% 502P 96
 WRIGHTSTOCK VOLCANO JUNE 81 @ 3-02 (81/77)
 3-01 353D 2X 9970M 4.8% 479F 3.5% 344P 98
 WRIGHTSTOCK SHERBERT JESSY 77 @ 2-09 (78/73)

Pasture bred 5 months to Adams Creek Prada Marcus

Sr. 2-year-old**JENS GOLD C BLUE SPRUCE-ET USA000068012543 1GU436**

12/14 USDA PTA -3M +0.06% +10F +0.00% +0P
 -0.2DPR -0.5PL +19NM\$ 29NM%ile +21CM\$ 93% Rel 2.98SCS
 AGA 12/14 PTAT +1.0 +0.7UDC +0.6FLC 91%Rel PTI +35

PEACEFUL VALLEY P RED PEPPER USA0000003073593

Appraisal: 88 @ 5-01 (88/88)
 5-10 331D 2X 16900M 4.3% 730F 3.6% 601P 94

FLAMBEAU MANOR TILLER LES-ET USA000000604826 1GU428

12/14 USDA PTA -329M +0.10% +1F +0.00% -10P
 -0.8DPR +1.4PL +20NM\$ 29NM%ile +18CM\$ 96% Rel 3.06SCS
 AGA 12/14 PTAT +1.3 +1.6UDC +0.0FLC 95%Rel PTI +13

WABANAKI PQ SARASTRO AMBER USA0000003075756

12/14 USDA PTA +64M +0.02% +6F +0.03% +7P
 +1.2DPR +2.1PL +135NM\$ 80NM%ile +152CM\$ 42% Rel 2.73SCS
 2 App 12/14 PTAT -1.9 -1.2UDR -4.1FLC 48%Rel CPI -44
 Appraisal: 75 @ 3-11 (81/64)
 2-02 305D 2X 11090M 5.3% 588F 3.5% 392P 95
 3-08 324D 2X 16980M 4.8% 819F 3.5% 600P 94
 4-08 339D 2X 17850M 5.4% 968F 3.5% 624P 95
 5-10 305D 2X 15570M 5.1% 794F 3.4% 529P 98
 7-03 305D 2X 14130M 4.6% 654F 3.5% 489P 95
 WABANAKI PQ LEGACY ROXANN 90 @ 4-09 (92/90)
 3-05 357D 2X 16750M 5.4% 900F 3.7% 618P 98

3rd Dam: WABANAKI PQ HOT SHOT HELGA USA0000003065136

Appraisal: 83 @ 3-02 (84/84)

4th Dam: WABANAKI PQ PERFECT EMPRESS USA0000003034946

Appraisal: 87 @ 4-11

3-08 305D 2X 20850M 3.8% 798F 3.4% 706P DHIR

LOT 30 YORKS BLUE SPRUCE LOLLIPOP USA000068049781

Born: 12-08-2012 Tattoo RE Y12
Breeder: YORK LAUNIE M
SHELBURNE FLS MA
Owner: WILLINGHAM SYDNEY
GAMALIEL KY 42140
270-407-9829

Pasture bred 3 months to Adams Creek Prada Marcus

Sr. 2-year-old

IDLE GOLD E CHALLENGE-ET USA000000604268 1GU418

12/14 USDA PTA -437M +0.17% +8F +0.10% +2P
+1.5DPR +1.5PL +152NM\$ 62NM%ile +183CM\$ 98% Rel 2.86SCS
AGA 12/14 PTAT +0.1 +0.3UDC +0.9FLC 97%Rel PTI +33

JENS GOLD ROYAL OAK Z SPRUCE USA000003052204

Appraisal: 92 @ 6-01 (91/91) Gold Star Dam - 2002
6-11 365D 2X 22780M 4.7% 1073F 3.2% 736P DHIA

IDLE GOLD E CHALLENGE-ET USA000000604268 1GU418

12/14 USDA PTA -437M +0.17% +8F +0.10% +2P
+1.5DPR +1.5PL +152NM\$ 62NM%ile +183CM\$ 98% Rel 2.86SCS
AGA 12/14 PTAT +0.1 +0.3UDC +0.9FLC 97%Rel PTI +33

GR-HILLTOP LILLY USA000068009595

LOT 31 FISH CREEK LES GEORGE HOPE USA000068038464

Born: 09-28-2012 Tattoo LE F273 RE F273
Breeder & Owner: MOSER DARLENE & FAMILY
PLEASANT LAKE IN
260-665-7719

Bred 10-6-14 Due 7-15-15 to Red & White Holstein Bull

Sr. 2-year-old

2nd Fall Yearling Indiana State Fair 2014

GOLDEN J LES GEORGE USA000068006130 1GU434

12/14 USDA PTA +261M +0.15% +36F +0.00% +8P
-0.3DPR +1.9PL +227NM\$ 79NM%ile +230CM\$ 92% Rel 2.92SCS
AGA 12/14 PTAT +0.7 +0.5UDC -0.4FLC 90%Rel PTI +68
ST SR BD DF RA TW RV RL FA
-1.5 -0.7 -0.8 +0.4 H0.5 +0.1 H0.6 S0.9 S0.5
FU RH RW UC UD TP TL
+1.6 +0.7 +0.8 -0.3 D0.2 C1.1 -0.5

FLAMBEAU MANOR TILLER LES-ET USA000000604826 1GU428

12/14 USDA PTA -329M +0.10% +1F +0.00% -10P
-0.8DPR +1.4PL +20NM\$ 29NM%ile +18CM\$ 96% Rel 3.06SCS
AGA 12/14 PTAT +1.3 +1.6UDC +0.0FLC 95%Rel PTI +13

GOLDEN J OAK GRINCH USA000003070844

Appraisal: 90 @ 6-06 (90/90)
4-03 365D 2X 26240M 4.7% 1223F 3.2% 835P DHIA

FISH CREEK T DUSTY STAR USA000068021720

CHUPPS TILLER DUSTY-ET USA000068009786

FISH CREEK POKERS ICE SAPHIRE USA000068005515

LOT 32 KRONK FARM NOMAR NATASHA USA000068038225

Born: 09-17-2012 Tattoo RE K127
Breeder: KRONK DEANNA & JUNIOR
ELKHART IN
Owner: HALLIBURTON HANNAH
SMYRNA TN

Selling fresh

Sr. 2-year-old

2nd Fall Yearling KY State Fair 2014

PA: -275M +0.12% +6F +0.03% -5P -93CM\$ -95NM\$
-0.2PTAT -0.6UDC -1.5FLC -0.7DPR -1.9PL -39PTI 3.13SCS
ST SR BD DF RA TW RV RL FA
-1.0 +0.1 +0.1 -0.4 H0.9 -0.1 H0.2 S0.3 L0.8
FU RH RW UC UD TP TL
-0.2 -0.1 -0.2 -0.8 D0.9 W0.2 -0.3

COULEE CREST LUXURY SPIDER-ET USA000000604229 1GU415

12/14 USDA PTA +278M +0.08% +26F +0.09% +24P
-3.0DPR -4.0PL -38NM\$ 20NM%ile -19CM\$ 96% Rel 3.24SCS
AGA 12/14 PTAT +0.7 +0.7UDC -0.9FLC 94%Rel PTI +59

LANG HAVEN OPTION NADIA-ET USA000003073416

Appraisal: 90 @ 3-07 (90/91)
3-04 365D 2X 37270M*5.9% 2205F*3.3% 1212P* DHIA

LANG HAVEN SPIDER NOMAR USA000068013555 7GU429

12/14 USDA PTA -274M +0.26% +29F +0.07% +3P
-1.4DPR -2.5PL -48NM\$ 20NM%ile -37CM\$ 87% Rel 3.29SCS
AGA 12/14 PTAT -0.1 -0.7UDC -3.0FLC 81%Rel PTI -19
ST SR BD DF RA TW RV RL FA
-0.3 +0.1 +0.0 +0.0 H0.1 -0.2 H0.8 S0.8 L1.2
FU RH RW UC UD TP TL
+0.2 +0.3 -0.5 -1.8 D0.6 W0.5 -0.8

FARIA FARMS G MONTE-ET USA000000604976 7GU407

12/14 USDA PTA +53M +0.03% +8F -0.03% -4P
-1.6DPR +0.7PL +9NM\$ 29NM%ile -1CM\$ 85% Rel 3.03SCS
AGA 12/14 PTAT +1.1 +0.8UDC +1.2FLC 81%Rel PTI +31

KRONK FARM GH NORA USA000068009209

12/14 USDA PTA -605M -0.09% -42F -0.01% -22P
+1.8DPR -3.2PL -291NM\$ 1NM%ile -294CM\$ 37% Rel 2.88SCS
1 App 12/14 PTAT -1.1 -1.2UDR +0.1FLC 49%Rel CPI -120
Appraisal: 85 @ 3-04 (85/82)
KRONK FARM MONTE NAOMI 84 @ 2-05 (87/85)
KRONK FARM RESPONSE NITA 85 @ 4-01 (85/80)
3-04 305D 2X 18120M 3.8% 692F 3.0% 542P 98

KRONK FARM MONTE NIAGARA USA000068024827

2 App 12/14 PTAT -0.2 -0.5UDR +0.1FLC 48%Rel
Appraisal: 78 @ 3-09 (79/76)
ST SR BD DF RA TW RV RL FA FU RH RW UC UD TP TL
14 22 23 24 13 30 18 32 18 27 33 29 22 22 18 26

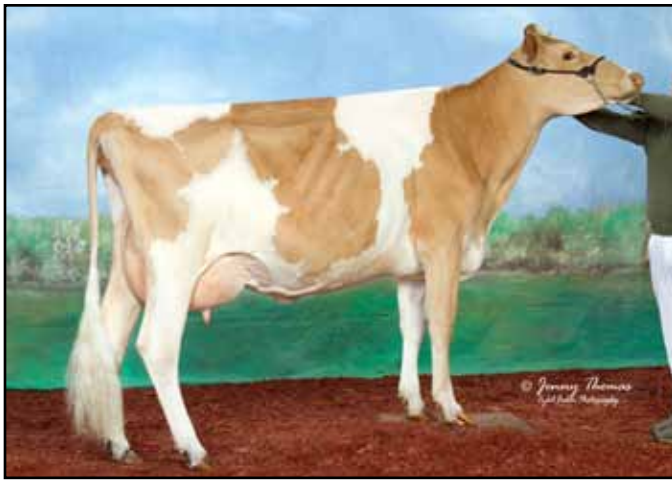

Jastes Jester Sina
Grand Champion OH Spring Show 2012
Maternal Sister to Lot 33



Jastes Vinny Persimmon
Nominated All-American Milking Yearling 2014
Paternal Sister of Lot 33

LOT 33 JASTES VINNY SHADOW

USA000068038203

Born: 09-01-2012 Tattoo LE T117
Breeder: TERHUNE JAMES STEPHEN
HARRODSBURG KY
Owner: TERHUNE JAMES STEPHEN & ASHTON ANDREW
HARRODSBURG KY
859-265-7213

Selling Open
Fresh 3-21-15

Sr. 2-year-old

PA: +81M -0.01% +3F +0.00% +3P -119CM\$ -113NM\$
+0.6PTAT +0.4UDC -0.4FLC -1.3DPR -2.8PL +0PTI 3.19SCS
ST SR BD DF RA TW RV RL FA
+1.4 +0.8 +0.8 +0.3 L0.3 +1.3 H0.4 0.0 S0.1
FU RH RW UC UD TP TL
+0.5 +0.3 +0.5 +0.0 D0.1 C1.1 -0.2

COULEE CREST LUXURY SPIDER-ET USA000000604229 1GU415
12/14 USDA PTA +278M +0.08% +26F +0.09% +24P
-3.0DPR -4.0PL -38NM\$ 20NM%ile -19CM\$ 96% Rel 3.24SCS
AGA 12/14 PTAT +0.7 +0.7UDC -0.9FLC 94%Rel PTI +59

DIX LEE TILLER VENOM USA000068001924
Appraisal: 92 @ 6-09 (90/92)
6-07 365D 2X 30450M 4.1% 1262F 3.1% 938P DHIA

DIX LEE SPIDER VINNY USA000068027540
PA: +365M +0.02% +20F +0.03% +17P -2CM\$ -5NM\$
+0.8PTAT +0.4UDC -0.1FLC -1.5DPR -2.4PL +57PTI 3.20SCS
ST SR BD DF RA TW RV RL FA
+3.6 +1.6 +1.5 +1.4 L0.7 +1.7 H0.3 S0.1 S0.2
FU RH RW UC UD TP TL
-0.1 +0.8 +1.1 +0.2 D0.4 C1.3 -0.6

TROTACRE LORAL TILLER-ET USA000000603341 7GU360
12/14 USDA PTA +225M -0.01% +8F -0.04% +1P
-3.8DPR -4.1PL -191NM\$ 8NM%ile -209CM\$ 99% Rel 3.28SCS
AGA 12/14 PTAT +1.5 +0.5UDC +1.6FLC 98%Rel PTI +16

JASTES RIDGE SONIC USA000003048878
12/14 USDA PTA -882M -0.04% -46F -0.05% -36P
+1.4DPR -2.9PL -360NM\$ 0NM%ile -376CM\$ 44% Rel 3.00SCS
2 Rec YDev: -4199M -67F -127P
1 App 12/14 PTAT -1.1 -0.8UDR -0.9FLC 42%Rel CPI -163
Appraisal: 77 @ 3-01
2-07 365D 2X 12900M 4.6% 593F 3.6% 458P DHIA

JASTES TILLER STAR USA000068001042
12/14 USDA PTA -204M -0.03% -14F -0.03% -12P
-1.0DPR -3.2PL -220NM\$ 4NM%ile -235CM\$ 50% Rel 3.18SCS
3 App 12/14 PTAT +0.3 +0.3UDR -0.7FLC 53%Rel CPI -60
Appraisal: 88 @ 5-04 (88/86)
ST SR BD DF RA TW RV RL FA FU RH RW UC UD TP TL
32 23 28 32 26 37 27 24 16 34 32 36 29 18 33 35
3-09 365D 2X 22890M 4.2% 960F 3.4% 768P DHIA
5-02 296D 2X 20070M 4.1% 822F 3.2% 651P 97
6-02 259D 2X 15930M 3.9% 615F 3.2% 511P 94
JASTES JESTER SINA
Grand Champion OH Spring Show 2012
3rd Winter Yearling NGS-Louisville 2011

SEMEN SELLING

LOT S1 4 UNITS OF TROTACRE LORAL TILLER-ET 603341 7GU36
Consignor: Wayne Ping, Rushville, IN

LOT S2 7 UNITS OF EDGEWATER MEADOWS YOGIBEAR-ET 604917 7GU402
Consignor: Wayne Ping, Rushville, IN

LOT S3 2 UNITS OF FOUR WINDS DEEMAND-ET 604375 7GU389
Consignor: Wayne Ping, Rushville, IN

NOTES

INDEX

Bulls

Dogwood Lane Lakodas Krisp LD48 1

Spring Calves

Round Pond RB Linda OF23 2

Green Slopes Aristocrat Anna KX2 3

Dogwood Lane Garrett Lilly LD55 4

Winter Calves

Adams Creek Maxim Rio N901 5

Coulee Crest Tiller Janae-ET P657 6

Dogwood Lane Mr T Allison LD42 7

Oak Leaf Mentor Itootle DJ596 8

K Valley Dawson Apple KV021 9

Nicleys Pie Lily-ET 10

Dogwood Lane Kojack Ho Ho LD45 11

Fall Calves

Balsam Grove LL Chloe BG284 12

Borg N Lund Shaggys Hawlee L015 13

Donnybrook Dawson Shina S702 14

K Valley Classic Nation KV017 15

Oak Knob Majesty OJ C664 16

Round Pond RB Lady OF27 17

Summer Yearlings

Dogwood Lane Leos Shirley LD36 18

Briarpatch Geos Hope S404 19

Spring Yearlings

Rollandia Goleta J516 20

Jastes Hayden Defrost T122 21

Rollandia Chelsea J524 22

Cottontop Jackpot Pamela D73 23

Fall Yearling

Golden Nugget N Patty Cake K357 24

Jr. 2-year-olds

Lemlers Alstar Almas Ada L269 25

Fish Creek Silver Norm Lindy LOFA2 26

Hornback Farm Action Sandy H48G 27

Sr. 2-year-olds

Wrightstock Yogibear Jan W92 28

Wabanaki PQ Red Spruce Angel W21K 29

Yorks Blue Spruce Lollipop Y12 30

Fish Creek Les George Hope F273 31

Kronk Farm Nomar Natasha K127 32

Jastes Vinny Shadow T117 33

KENTUCKY GBA
163 FUDGE RD
GAMALIEL, KY 42140

FIRST CLASS MAIL