

Flambeau Manor Decision Lori EX-90

3-09 365D 44,250M*5.9% 2,600F*3.0% 1,313P*
 Dam of Lot A



Coulee Crest Nick Lorilyn EX-91

3-05 365D 42,440M* 5.3% 2,254F*3.1% 1,298P*
 Maternal Sister to Lot A



Coulee Crest AP Lorilee EX-90

2-10 365D 41,180M 4.7% 1,945F 3.5% 1,425P
 Daughter of Lorilyn



Flambeau Manor Glacier Lynn-ET EX-92

5-11 365D 30,410M 5.6% 1,712F 3.3% 1,008P
 Maternal Family Member of Lot A

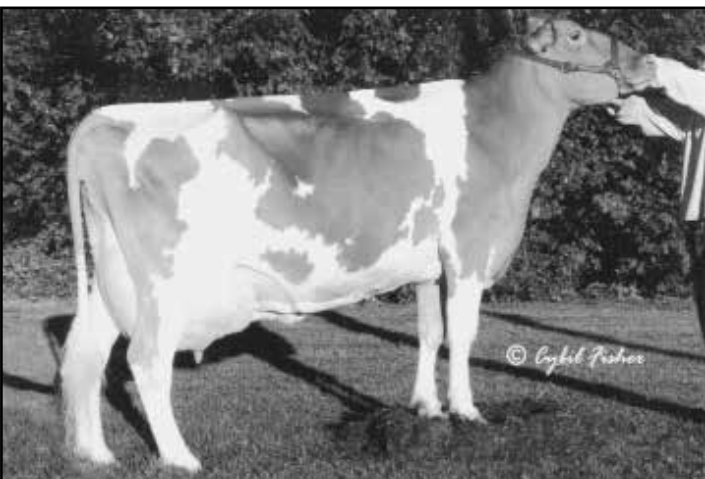

Flambeau Manor Enhancer Lana EX-92

5-10 365D 30,271M 5.4% 1,645F 3.2% 968P
 Granddam of Lot A



Coulee Crest AP Lexi-ET

All-American Spring Calf 2013
 Reserve Jr. All-American Spring Yearling 2014
 Daughter of Lorilyn

LOT A 5 IVF LIBIDO X LORI EMBRYOS

Breeder & Owner: COULEE CREST LLC
CASHTON WI
608-633-2321

Selling 5 IVF embryos sired by Libido and out of Lori. Embryos were made using reverse sorted semen and were frozen at TransOva. Buyer is responsible for the cost and liability of shipping.

MARODORE NICKS LIBIDO-ET USA000068049287 7GU459

PA: +447M +0.07% +32F -0.01% +13P +120CM\$ +121NM\$
+1.2PTAT +0.9UDC +0.8FLC -0.5DPR -1.2PL +88PTI
ST SR BD DF RA TW RV RL FA
+1.4 +0.9 +1.6 +1.8 L0.1 +1.1 H0.6 S0.1 S0.1
FU RH RW UC UD TP TL
+0.4 +1.2 +1.7 +1.1 D0.7 C2.1 +0.1

FLAMBEAU MANOR DECISION LORI-ET USA000068012709

12/14 USDA PTA +996M +0.12% +66F -0.05% +24P
-0.8DPR +1.8PL +362NM\$ 98NM%ile +353CM\$ 59% Rel
2 App 12/14 PTAT +0.7 +0.6UDR +1.2FLC 57%Rel CPI +153
Appraisal: 90 @ 8-02 (88/90)
ST SR BD DF RA TW RV RL FA FU RH RW UC UD TP TL
46 50 50 40 25 50 25 25 28 25 31 41 22 12 25 29
Gold Star Dam - 2013
2-00 305D 3X 24725M 5.7% 1403F 3.0% 749P HIA
3-09 365D 3X 44250M*5.9% 2600F*3.0% 1313P* 94
6-10 365D 3X 26920M 5.6% 1497F 2.8% 766P DHIA
1952D 165390M 5.5% 9151F 3.2% 5356P LIFE
#3 on December 2014 CPI List!
COULEE CREST NICK LINWOOD-ET @ ACCELERATED GENETICS
COULEE CREST NICK LORILYN 91 @ 5-00 (90/91)
3-05 365D 3X 42440M*5.3% 2254F*3.1% 1298P* DHIA
Former #1 CPI Cow
Dam of Legend, Lakoda and Lorilee
COULEE CREST GARY LORI-ET 82 @ 2-01 (82/78)

3rd Dam: FLAMBEAU MANOR VOL LAURA USA000003022186

Appraisal: 90 @ 4-07
4-02 305D 2X 18260M 4.2% 765F 3.7% 680P DHIA

4th Dam: FLAMBEAU MANOR LESLIE USA000002947026

Appraisal: 90 @ 3-08 Gold Star Dam - 1992
3-05 308D 2X 17320M 4.3% 738F 3.8% 655P DHIA

5th Dam: FLAMBEAU MANOR LAUREL USA000002861817

Appraisal: 80 @ 9-04 Gold Star Dam - 1992
6-01 357D 2X 21600M 4.5% 974F 3.7% 792P DHIA
2787D 151840M 4.5% 6790F 3.6% 5507P LIFE

LANG HAVEN TILLER NICK-ET USA000068009162 14GU310

12/14 USDA PTA +494M +0.02% +25F -0.02% +13P
-2.8DPR -5.5PL -112NM\$ 8NM%ile -117CM\$ 90% Rel
AGA 12/14 PTAT +1.2 +0.0UDC +0.6FLC 85%Rel PTI +42

MARODORE AARONS LORALIE-ET USA000068020997

Appraisal: 92 @ 4-08 (93/90) Gold Star Dam - 2013
4-04 365D 2X 32050M 4.9% 1580F 3.2% 1031P DHIA

LANG HAVEN LORRY DECISION USA000000603947 1GU413

12/14 USDA PTA +756M -0.03% +29F -0.04% +18P
-2.9DPR -4.2PL -40NM\$ 20NM%ile -51CM\$ 93% Rel
AGA 12/14 PTAT +0.1 -0.7UDC +0.9FLC 89%Rel PTI +43

FLAMBEAU MANOR ENHANCER LANA USA000003043629

12/14 USDA PTA +18M +0.17% +29F -0.03% -5P
+1.8DPR +4.5PL +301NM\$ 97NM%ile +299CM\$ 80% Rel
4 App 12/14 PTAT -0.2 +0.9UDR -0.3FLC 81%Rel CPI +48
Appraisal: 92 @ 7-11 (90/90) Gold Star Dam - 2001
2-04 355D 2X 17631M 4.5% 799F 3.3% 577P DHIA
3-06 357D 2X 22860M 4.4% 1008F 3.4% 785P DHIA
4-08 365D 2X 27074M 5.2% 1408F 3.3% 898P DHIA
5-10 365D 2X 30271M 5.4% 1645F 3.2% 968P DHIA
7-04 365D 2X 23659M 4.6% 1093F 3.1% 722P DHIA
1980D 130421M 4.9% 6454F 3.3% 4293P LIFE
FLAMBEAU MANOR RON LANDON-ET PTI -14
FLAMBEAU MANOR TILLER LES-ET PTI +13
FLAMBEAU MANOR RON LAUREL-ET 91 @ 6-03 (91/90)
Gold Star Dam - 2008
3-10 365D 2X 21699M 6.0% 1300F 3.8% 815P 90
FLAMBEAU MANOR MAGIC LORI-ET 72 @ 4-11 (66/83)
4-02 365D 2X 25398M 4.6% 1172F 3.3% 843P 94
FLAMBEAU MANOR OPTION LULU-ET 81 @ 3-10 (81/76)
3-03 365D 2X 23508M 5.1% 1198F 3.4% 805P 94
FLAMBEAU MANOR TILLER LEAH-ET 85 @ 3-04 (86/82)
4-09 365D 2X 30280M 4.2% 1264F 3.0% 923P 102
FLAMBEAU MANOR JAY LEE 83 @ 2-10 (84/77)
2-04 365D 2X 19734M 4.3% 845F 3.4% 663P DHIA
FLAMBEAU MANOR TILLER LYDIA-ET 87 @ 3-05 (90/88)
3-03 303D 2X 20820M 3.8% 794F 3.0% 622P 95
FLAMBEAU MANOR TILLER LACEY-ET 78 @ 3-03 (75/87)
3-01 305D 2X 20630M 5.2% 1072F 3.5% 722P 93
FLAMBEAU MANOR B LURLENE-ET 86 @ 4-10 (86/83)
4-06 365D 3X 27000M 5.0% 1357F 3.3% 898P DHIA
FLAMBEAU MANOR B LEIGH-ET 86 @ 5-07 (88/84)
Gold Star Dam - 2011
5-01 346D 3X 32180M 4.5% 1437F 3.2% 1024P 94
FLAMBEAU MANOR TILLER LAURA-ET 85 @ 2-09 (90/80)
FLAMBEAU MANOR TILLER LEXUS-ET 88 @ 4-01 (92/87)
3-02 305D 3X 23561M 4.7% 1117F 3.2% 762P 95
FLAMBEAU MANOR GLACIER LYNN-ET 92 @ 6-08 (92/87)
Gold Star Dam - 2010
5-11 365D 2X 30410M 5.6% 1712F 3.3% 1008P DHIA
FLAMBEAU MEADOW BANGER LEONA-ET 86 @ 4-09 (87/84)
3-02 365D 2X 20180M 4.4% 888F 3.6% 718P 93
FLAMBEAU MANOR HUDSON LARA-ET 83 @ 4-00 (83/78)
3-03 365D 2X 17300M 4.4% 755F 3.2% 548P DHIA
FLAMBEAU MANOR H LAURELEE-ET 86 @ 4-11 (87/83)
4-06 365D 2X 21250M 4.8% 1018F 3.4% 715P DHIA
FLAMBEAU MANOR TILLER LEONA-ET 86 @ 3-03 (86/87)
1-10 361D 2X 15760M 4.9% 765F 3.4% 535P 97



Idle Gold Prestige Beloved EX-92
 3-02 306D 22,010M 4.3% 937F 3.2% 705P
 Granddam of Lot 1

LOT 1 IDLE GOLD ALSTAR BELVIDERE USA000078002942

Born: 08-09-2014 Tattoo LE J809
 Breeder & Owner: YATES STEVEN & KATHY
 CLARISSA MN
 320-815-3308

Selling Open

PA: +408M -0.02% +15F -0.02% +9P +195CM\$ +199NM\$
 +0.3PTAT +0.1UDC +0.7FLC +1.3DPR +2.3PL +61PTI
 ST SR BD DF RA TW RV RL FA
 -1.9 -0.9 -0.9 +0.6 H0.7 -1.6 0.0 0.0 S0.5
 FU RH RW UC UD TP TL
 +0.6 +0.5 +0.4 -0.1 D0.2 W0.4 -0.4

MARODORE GOLIATHS RONALD-ET USA000000603218 1GU210

12/14 USDA PTA +27M +0.05% +9F -0.01% +0P
 +3.2DPR +0.9PL +95NM\$ 41NM%ile +92CM\$ 97% Rel
 AGA 12/14 PTAT -1.3 -0.8UDC -1.2FLC 95%Rel PTI -7

CEDAR FRINGED ALTANN USA000003045188

Appraisal: 95 @ 6-11 (95/93) Gold Star Dam - 2001
 6-04 365D 2X 31150M 4.8% 1486F 3.0% 941P 94

SNIDERS RONALDS ALSTAR USA000000604761 7GU398

12/14 USDA PTA +1010M -0.08% +32F -0.08% +18P
 +1.6DPR +3.2PL +310NM\$ 95NM%ile +289CM\$ 94% Rel
 AGA 12/14 PTAT -0.1 -0.6UDC +1.9FLC 92%Rel PTI +106
 ST SR BD DF RA TW RV RL FA
 -2.3 -0.2 -0.8 +0.8 H0.9 -1.9 0.0 P0.1 S1.3
 FU RH RW UC UD TP TL
 -0.6 -0.5 +1.0 +0.4 D2.0 C0.1 +0.2

IDLE GOLD E CHALLENGE-ET USA000000604268 1GU418

12/14 USDA PTA -437M +0.17% +8F +0.10% +2P
 +1.5DPR +1.5PL +152NM\$ 62NM%ile +183CM\$ 98% Rel
 AGA 12/14 PTAT +0.1 +0.3UDC +0.9FLC 97%Rel PTI +33

IDLE GOLD PRESTIGE BELOVED USA000003080389

12/14 USDA PTA +344M -0.12% -4F -0.03% +6P
 -0.2DPR -1.2PL -25NM\$ 36NM%ile -33CM\$ 61% Rel
 3 App 12/14 PTAT +0.7 +0.7UDR -0.6FLC 64%Rel CPI +12
 Appraisal: 92 @ 4-08 (91/87)

IDLE GOLD CHALLENGE BELIEF-ET USA000068022098

12/14 USDA PTA -194M +0.04% -2F +0.04% +0P
 +0.9DPR +1.4PL +88NM\$ 69NM%ile +101CM\$ 53% Rel
 4 App 12/14 PTAT +0.6 +0.8UDR -0.5FLC 58%Rel CPI +14
 Appraisal: 88 @ 6-02 (87/87)
 ST SR BD DF RA TW RV RL FA FU RH RW UC UD TP TL
 26 32 43 37 20 25 30 26 36 41 38 31 36 32 35 23
 2-05 293D 2X 11530M 5.0% 573F 3.5% 407P 104
 3-04 320D 2X 13150M 4.9% 643F 3.7% 481P DHIA
 4-04 362D 2X 14490M 5.3% 762F 3.9% 568P DHIA
 IDLE GOLD RUFFUS BASHFUL 83 @ 2-10 (85/76)
 2-03 350D 2X 16930M 4.5% 770F 3.4% 579P DHIA

1-11 365D 2X 20400M 4.4% 889F 3.3% 673P 94
 3-02 306D 2X 22010M 4.3% 937F 3.2% 705P 92
 4-02 305D 2X 21290M 3.6% 775F 3.2% 691P 93
 6-02 305D 2X 20460M 4.0% 816F 3.2% 645P 102
 1803D 101490M 4.3% 4332F 3.3% 3396P LIFE

IDLE GOLD C BEHOLD PTI +10
 IDLE GOLD CHALLENGE BELIEVE-ET 88 @ 5-10 (88/86)
 4-03 365D 2X 15650M 5.2% 816F 3.8% 593P DHIA
 IDLE GOLD BEMINE OF JENS GOLD-ET 81 @ 4-07 (77/81)
 4-03 350D 2X 21510M 3.7% 792F 3.3% 700P 97

3rd Dam: IDLE GOLD TYLER BEGONIA USA000003062280

Appraisal: 88 @ 4-01 (90/88)
 2-01 330D 2X 20030M 4.1% 825F 3.3% 651P 99

4th Dam: IDLE GOLD MAGIC BLESSING USA000003050355

Appraisal: 80 @ 4-04
 3-09 358D 2X 22830M 3.9% 884F 2.9% 668P DHIA

5th Dam: OLYMPIC VIEW BEAUTY USA000003044246

Appraisal: 84 @ 5-01
 4-05 305D 2X 17140M 4.3% 731F 3.4% 577P DHIA

6th Dam: OLYMPIC VIEW MONTIE BLESS USA000003007881

Appraisal: 85 @ 2-10 Gold Star Dam - 1996
 3-03 357D 2X 21940M 4.2% 932F 4.0% 877P DHIA

7th Dam: OLYMPIC VIEW JAY BILLY USA000002944227

Appraisal: 82 @ 6-03
 5-05 317D 2X 17920M 4.9% 882F 3.9% 696P DHIA

8th Dam: KENANDALE BARTS BANJO USA000002791189

Appraisal: 82 @ 4-08
 7-05 340D 2X 17250M 4.8% 824F 3.8% 658P DHIA
 2251D 101920M 4.7% 4840F 2.2% 2241P LIFE

9th Dam: DENNY DALE DBOY BLANKET USA000002684741

Appraisal: 81 @ 3-07

10th Dam: DENNY DALE BULLETS BANJO USA000002511343

Appraisal: 82 @ 7-08
 3-04 328D 2X 16410M 4.9% 798F DHIA



Flambeau Manor Les Scarlett EX-91
 4-06 365D 20,934M 5.0% 1,039F 3.6% 753P
 Granddam of Lot 2

LOT 2 FLAMBEAU MANOR A SNICKERS USA000078003976

Born: 05-09-2014 Tattoo LE A620
 Breeder & Owner: VAN DOORN GARY
 TONY WI
 715-532-3857

Selling Open

PA: -46M +0.10% +14F -0.01% -3P +69CM\$ +70NM\$
 +1.3PTAT +0.7UDC +1.4FLC -0.1DPR +0.8PPL +51PTI
 ST SR BD DF RA TW RV RL FA
 +0.7 +1.0 +1.0 +0.8 H1.2 +1.2 H0.7 P0.2 S0.4
 FU RH RW UC UD TP TL
 +1.7 +1.0 +1.3 +0.2 S0.5 C0.3 +1.5

SNIDERS LORAL GOLDUST USA000000603815
 12/14 USDA PTA -399M +0.11% +0F -0.01% -15P
 -2.2DPR -6.2PL -284NM\$ 4NM%ile -286CM\$ 84% Rel
 AGA 12/14 PTAT +1.2 +0.0UDC +1.4FLC 82%Rel PTI -36

CEDAR FRINGED ALTANN USA0000003045188
 Appraisal: 95 @ 6-11 (95/93) Gold Star Dam - 2001
 6-04 365D 2X 31150M 4.8% 1486F 3.0% 941P 94

SNIDERS GOLDUST ACHIEVE-ET USA000068041439 76GU807
 AGA 12/14 PTAT +1.3 +0.4UDC +1.8FLC 51%Rel
 ST SR BD DF RA TW RV RL FA
 +1.2 +1.5 +1.3 +1.0 H1.1 +1.4 H0.8 S0.3 S0.6
 FU RH RW UC UD TP TL
 +1.4 +0.8 +1.6 +0.2 S0.2 W0.7 +2.1

EDGEWATER MEADOWS YOGIBEAR-ET USA000000604917 7GU402
 12/14 USDA PTA -523M +0.16% +2F +0.05% -10P
 +0.0DPR +1.5PL +41NM\$ 29NM%ile +51CM\$ 98% Rel
 AGA 12/14 PTAT +1.8 +1.6UDC +1.6FLC 97%Rel PTI +43

FLAMBEAU MANOR YB STACEY USA000068047114
 12/14 USDA PTA -298M +0.14% +10F +0.04% -4P
 +0.9DPR +4.0PPL +185NM\$ 88NM%ile +198CM\$ 45% Rel
 1 App 12/14 PTAT +1.3 +1.0UDR +1.0FLC 48%Rel CPI +61
 ST SR BD DF RA TW RV RL FA
 +0.2 +0.4 +0.7 +0.6 H1.3 +1.0 H0.5 P0.6 S0.1
 FU RH RW UC UD TP TL
 +1.9 +1.1 +1.0 +0.2 S0.7 C1.2 +0.8
 Appraisal: 85 @ 2-07 (85/84)
 ST SR BD DF RA TW RV RL FA FU RH RW UC UD TP TL
 24 26 35 43 22 38 42 25 21 36 41 34 33 36 23 22
 2-04 305D 2X 17043M 4.2% 719F 3.4% 573P Proj ME

FLAMBEAU MANOR LES SCARLETT-ET USA000068017509
 12/14 USDA PTA -272M +0.16% +14F +0.04% -2P
 +1.2DPR +6.2PL +306NM\$ 97NM%ile +325CM\$ 54% Rel
 3 App 12/14 PTAT +0.2 +1.1UDR -0.4FLC 59%Rel CPI +50
 Appraisal: 91 @ 5-01 (91/88)
 2-05 323D 2X 17100M 4.9% 835F 3.4% 586P DHIA
 3-06 338D 2X 20450M 4.9% 995F 3.4% 701P 98
 4-06 365D 2X 20934M 5.0% 1039F 3.6% 753P HIA
 FLAMBEAU MANOR LORRY SYBIL 81 @ 5-04 (78/90)
 4-04 305D 2X 18720M 4.9% 912F 3.5% 658P 98
 FLAMBEAU MANOR ADACKA STAR-ET
 Reserve All-American Summer Yearling 2014
 2nd Summer Yearling NGS-Madison 2014
 3rd Summer Yearling WI State Show 2014

3rd Dam: FLAMBEAU MANOR M SUSIE USA0000003022198
 Appraisal: 88 @ 10-01
 9-04 365D 2X 18510M 4.7% 874F 3.6% 673P 94
 3323D 146689M 5.2% 7575F 3.7% 5419P LIFE
 Daughters: FLAMBEAU MANOR MARK SHARON 92 @ 9-04 (94/88)
 6-10 365D 2X 19250M 5.0% 968F 3.6% 692P 94
 FLAMBEAU MANOR LES SHERRY-ET 90 @ 4-02 (91/87)
 4-01 350D 2X 23410M 5.0% 1171F 3.4% 785P 97



Flambeau Manor Adacka Star
Reserve All-American Summer Yearling 2014
Maternal Sister to Dam of Lot 2

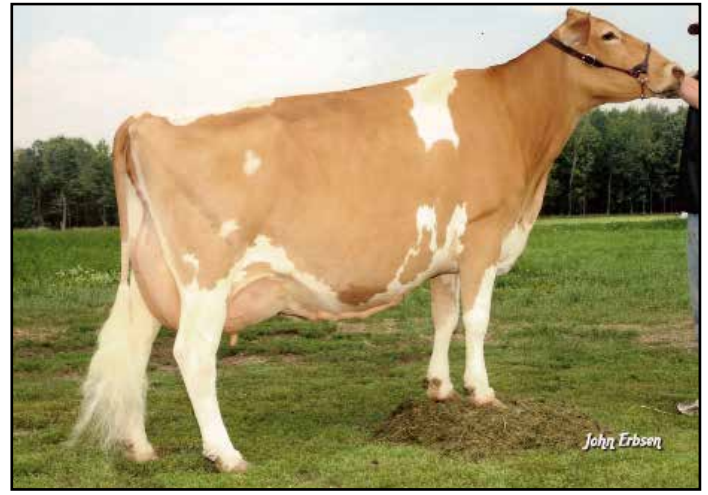

Flambeau Manor Mark Sharon EX-92
6-10 365D 19,250M 5.0% 968F 3.6% 692P
Maternal Sister to Granddam of Lot 2



Flambeau Manor Les Sherry-ET EX-90
4-01 350D 23,410M 5.0% 1,171F 3.4% 785P
Full Sister to Granddam of Lot 2



Pine Drive Aarons Dazzle EX-90
4-05 305D 18,177M 4.6% 838F 3.3% 601P
Maternal Family Member of Lot 3



Sniders Fayettes Dazzle EX-91
107,390M 4.5% 4,808F 3.6% 3,821P Lifetime
5th Dam of Lot 3

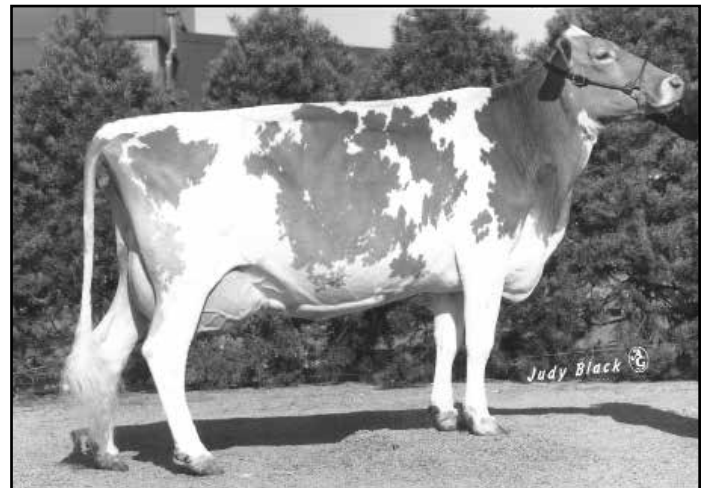

Sniders Captains Delila EX-91
105,550M 4.9% 5,210F 3.7% 3,905P Lifetime
6th Dam of Lot 3



Sniders Sharp Daze EX-91

6-11 365D 30,720M 4.1% 1,256F 3.3% 1,010P
4th Dam of Lot 3



Valley Gem Geos Deanna EX-90

3-03 305D 19,780M 5.1% 1,005F 3.2% 624P
Maternal Family Member of Lot 3

LOT 3 VALLEY GEM IDAMANS DELI

USA000078004077

Born: 10-27-2014 Tattoo LE 1346 RE VGF
Breeder & Owner: GREWE BRANDON & KIM
CUMBERLAND WI
715-419-0745

Selling Open

PA: -232M +0.01% -9F +0.03% -5P -96CM\$ -96NM\$
+0.6PTAT +0.4UDC +1.4FLC -0.6DPR -1.1PL -1PTI
ST SR BD DF RA TW RV RL FA
+0.9 +0.8 +1.0 -0.1 H0.6 +0.7 H0.5 P0.4 S0.5
FU RH RW UC UD TP TL
+0.7 +0.2 +0.0 +0.1 S0.5 C0.7 -0.2

MILLBORNE TILLER FAYES FAME USA000068008443 91GU4843

12/14 USDA PTA -77M -0.06% -14F +0.02% +0P
-2.9DPR -1.8PL -138NM\$ 8NM%ile -142CM\$ 82% Rel
AGA 12/14 PTAT +2.2 +1.9UDC +4.5FLC 77%Rel PTI +56

WILSONVIEW ROY IDA USA000003081391

Appraisal: 93 @ 8-08 (94/91)
8-00 365D 2X 22810M 5.1% 1169F 3.6% 814P DHIA

VALLEY GEM FAMES IDA MAN-ET USA000078001296

PA: -84M -0.01% -5F +0.03% +2P -71CM\$ -72NM\$
+1.3PTAT +1.1UDC +2.4FLC -1.6DPR -1.3PL +38PTI
ST SR BD DF RA TW RV RL FA
+1.9 +0.9 +1.6 +1.2 H0.5 +1.3 H0.9 P0.7 S0.8
FU RH RW UC UD TP TL
+1.3 +1.4 +0.9 +0.6 S1.1 C0.6 +0.0

MI WIL SHOWTIME BU-ET USA000068040588

VALLEY GEM PIERCES DOLLY USA000068025445

12/14 USDA PTA -186M +0.03% -4F +0.00% -6P
+0.6DPR +0.5PL -47NM\$ 30NM%ile -53CM\$ 42% Rel
2 App 12/14 PTAT -0.6 -0.9UDR -1.1FLC 47%Rel CPI -38
Appraisal: 83 @ 3-11 (81/85)
2-06 358D 2X 16450M 5.1% 837F 3.3% 551P DHIA
3-07 331D 2X 17430M 5.2% 912F 3.6% 628P DHIA
VALLEY GEM ANNSONS DUSTER 83 @ 2-08 (82/84)
2-02 305D 2X 12750M 5.5% 707F 3.4% 430P DHIA

VALLEY GEM BU DAILY USA000068049256

2-04 305D 2X 16332M 5.2% 848F 3.5% 564P Proj ME

4th Dam: SNIDERS SHARP DAZE USA000003052499

Appraisal: 91 @ 6-04 (90/92)
6-11 365D 2X 30720M 4.1% 1256F 3.3% 1010P 70
2193D 107680M 4.1% 4467F 3.4% 3657P LIFE
HM Jr. All-American Aged Cow 2004
Nominated All-American Aged Cow 2004
2nd Aged Cow NJS-Madison 2004
3rd Aged Cow NJS-Louisville 2004
4th Aged Cow NGS-Louisville 2004
Daughters: PINE DRIVE AARONS DAZZLE 90 @ 6-03 (87/90)
4-05 305D 2X 18177M 4.6% 838F 3.3% 601P DHIA
HM Jr. All-American Aged Cow 2010
Nominated Jr. All-American 5-year-old 2009
VALLEY GEM AARONS DELILA-ET 91 @ 5-08 (91/87)
3-07 305D 2X 19260M 4.6% 893F 3.3% 628P 102
4th 5-year-old NGS-Madison 2011
VALLEY GEM ALTANICS DUTCHESS-ET 90 @ 5-05 (90/87)
2-07 305D 2X 20710M 4.1% 844F 3.3% 674P 103
VALLEY GEM ROYALTY DAZY-ET 90 @ 4-07 (90/90)
4-05 365D 2X 25400M 4.4% 1114F 3.3% 847P DHIA

5th Dam: SNIDERS FAYETTES DAZZLE USA000003013654

Appraisal: 91 @ 6-01
7-05 305D 2X 19260M 4.5% 860F 3.2% 618P DHIA
2048D 107390M 4.5% 4808F 3.6% 3821P LIFE
Nominated Jr. All-American 4-year-old 1997
Nominated Jr. All-American Sr. 2-year-old 1995
HM All-American & HM Jr. AA Fall Yearling 1994

6th Dam: SNIDERS CAPTAINS DELILA USA000002913208

Appraisal: 91 @ 9-06
8-06 305D 2X 15620M 4.6% 717F 3.5% 554P DHIR
2619D 105550M 4.9% 5210F 3.7% 3905P LIFE
2nd Aged Cow NGS-Harrisburg 1991

LOT 4 COULEE CREST FAME JAYLYN-ET USA000078004063

Born: 09-13-2014 Tattoo LE P640
Breeder & Owner: COULEE CREST LLC
CASHTON WI
608-633-2321

Selling Open
Johnes Vaccinate

PA: -62M -0.08% -16F +0.01% -2P -143CM\$ -139NM\$
+1.7PTAT +1.5UDC +2.2FLC -2.1DPR -1.9PL +19PTI
ST SR BD DF RA TW RV RL FA
+2.8 +0.9 +1.2 +1.1 H1.1 +1.4 H0.8 P0.5 S0.7
FU RH RW UC UD TP TL
+2.1 +2.1 +1.1 +0.1 S1.8 C0.8 -0.1

MILLBORNE TILLER FAYES FAME USA000068008443 91GU4843

12/14 USDA PTA -77M -0.06% -14F +0.02% +0P
-2.9DPR -1.8PL -138NM\$ 8NM%ile -142CM\$ 82% Rel
AGA 12/14 PTAT +2.2 +1.9UDC +4.5FLC 77%Rel PTI +56
ST SR BD DF RA TW RV RL FA
+3.6 +1.4 +2.2 +2.0 H0.3 +2.3 H1.4 P0.8 S1.7
FU RH RW UC UD TP TL
+2.2 +2.3 +1.5 +0.6 S1.8 C1.9 -0.3

COULEE CREST AP JACQUELYN-ET USA000068042570

12/14 USDA PTA -47M -0.10% -18F -0.01% -3P
-1.3DPR -2.0PL -140NM\$ 12NM%ile -144CM\$ 51% Rel
1 App 12/14 PTAT +1.1 +1.0UDR -0.2FLC 49%Rel CPI -19
Appraisal: 84 @ 2-04 (85/85)
ST SR BD DF RA TW RV RL FA FU RH RW UC UD TP TL
36 17 23 22 17 17 28 31 16 34 42 34 22 37 17 22
1-11 365D 3X 18880M 5.2% 983F 3.5% 659P DHIA



Coulee Crest Skipper Jewel EX-90
5-07 365D 29,390M 4.6% 1,356F 3.2% 943P
Granddam of Lot 4

TROTACRE LORAL TILLER-ET USA000000603341 7GU360

12/14 USDA PTA +225M -0.01% +8F -0.04% +1P
-3.8DPR -4.1PL -191NM\$ 8NM%ile -209CM\$ 99% Rel
AGA 12/14 PTAT +1.5 +0.5UDC +1.6FLC 98%Rel PTI +16

R WAY ROYAL OAK FAYE USA000003068719

Appraisal: 94 @ 4-03 (94/91)
4-00 365D 2X 19590M 4.6% 892F 3.5% 688P DHIA

INDIAN ACRES AMERICAN PIE USA000068016348 31GU618

12/14 USDA PTA +170M -0.12% -12F -0.03% +1P
+0.3DPR +3.5PL +141NM\$ 58NM%ile +139CM\$ 92% Rel
AGA 12/14 PTAT +0.6 +1.4UDC +2.1FLC 90%Rel PTI +46

COULEE CREST SKIPPER JEWEL USA000068002528

12/14 USDA PTA -86M -0.07% -16F -0.03% -7P
-1.4DPR -5.8PL -340NM\$ 0NM%ile -357CM\$ 72% Rel
3 App 12/14 PTAT +1.3 +0.4UDR -1.7FLC 71%Rel CPI -56
Appraisal: 90 @ 4-08 (90/88)
1-11 305D 3X 19340M 4.6% 892F 3.1% 591P 90
3-01 329D 3X 20440M 4.6% 932F 3.3% 674P 90
4-02 305D 2X 19380M 4.9% 958F 3.2% 615P 95
5-07 365D 3X 29390M 4.6% 1356F 3.2% 943P DHIA
1632D 101090M 4.7% 4732F 3.2% 3250P LIFE
COULEE CREST CHALL JADE-ET 84 @ 4-09 (83/85)
4-03 365D 3X 31230M 4.6% 1431F 3.4% 1067P DHIA
4th Milking Yearling NGS-Madison 2010
COULEE CREST CHALL JEANIE-ET 87 @ 3-03 (85/88)
2-07 365D 2X 22010M 4.7% 1040F 3.3% 730P DHIA
All-American Fall Calf 2009 & Fall Yearling 2010
Jr. Champion World Dairy Expo 2009 & 2010
Nom. All-American Sr. 2-year-old 2011
COULEE CREST CHALL JANELLE-ET 84 @ 5-04 (82/85)
3-07 365D 3X 30270M 4.9% 1497F 3.4% 1033P DHIA
COULEE CREST CHALL JASMINE-ET 86 @ 4-00 (86/85)
2-03 365D 3X 23800M 5.0% 1189F 3.3% 781P DHIA
Dam of Kringle Jackie - Nominated AA Sr. 2-year-old 2013
COULEE CREST C JOANNA-ET 82 @ 2-09 (82/82)
COULEE CREST AARON JULIANNE 87 @ 3-08 (87/81)
3-03 365D 2X 26500M 3.7% 990F 3.6% 954P DHIA
COULEE CREST DYNAMIC JENNA-ET 82 @ 2-09 (80/80)
2-06 316D 2X 10390M 4.9% 505F 3.8% 390P 94
COULEE CREST SHOWTIME JODIE-ET
2-02 305D 2X 12210M 4.2% 512F 3.0% 367P 93
COULEE CREST SHOWTIME JOLIE-ET 80 @ 3-09 (78/82)
3-02 311D 3X 18580M 4.3% 801F 3.3% 618P 94
COULEE CREST AP JENNIFER-ET 90 @ 3-08 (90/86)
2-03 352D 3X 24870M 4.5% 1123F 3.1% 762P 95
COULEE CREST AP JUNEBUG-ET
2-00 305D 2X 11820M 4.5% 536F 3.3% 386P 94
COULEE CREST CHALL JAMIE-ET 81 @ 3-04 (80/80)
3-00 310D 3X 17680M 5.3% 937F 3.7% 646P 92
COULEE CREST CHALL JESSIE-ET 78 @ 2-09 (81/82)
2-03 257D 3X 11460M 5.0% 573F 3.1% 352P 89
COULEE CREST CHALL JESSICA-ET 89 @ 3-11 (86/87)
2-02 333D 3X 17690M 5.4% 952F 3.4% 596P 94
COULEE CREST NICK JACINDA-ET 77 @ 2-05 (76/84)
COULEE CREST TILLER JENGO 84 @ 2-03 (84/77)
2-00 267D 3X 13330M 4.6% 615F 3.0% 403P 91
COULEE CREST HP CROWN J JAZZY-ET 86 @ 2-08 (87/88)
1st Winter Calf & HM Jr. Champion WI State Show 2012
6th Winter Calf NGS-Madison 2012
COULEE CREST NICK JILLIAN-ET
Nominated All-American Winter Calf 2011
COULEE CREST FAME JOANNA-ET
Nominated All-American Fall Calf 2013
COULEE CREST AP JINX-ET
All-American & Jr. All-American Spring Calf 2014
1st Spring Calf NGS & NJS-Madison 2014



Coulee Crest Chall Jade-ET VG-84

4-03 365D 3X 31,230M 4.6% 1,431F 3.4% 1,067P
Maternal Sister to Dam of Lot 4



Coulee Crest Kringle Jackie VG-87

HM Jr. All-American Sr. 2-year-old 2013
Maternal Family Member of Lot 4



Coulee Crest Chall Jeanie VG-87

2X Jr Champion World Dairy Expo
Maternal Sister to Dam of Lot 4



Coulee Crest Fame Joanna-ET

Nominated All-American Fall Calf 2013
Maternal Sister to Dam of Lot 4



Coulee Crest AP Jinx-ET

All-American & Jr. All-American Spring Calf 2014
Full Sister to Dam of Lot 4

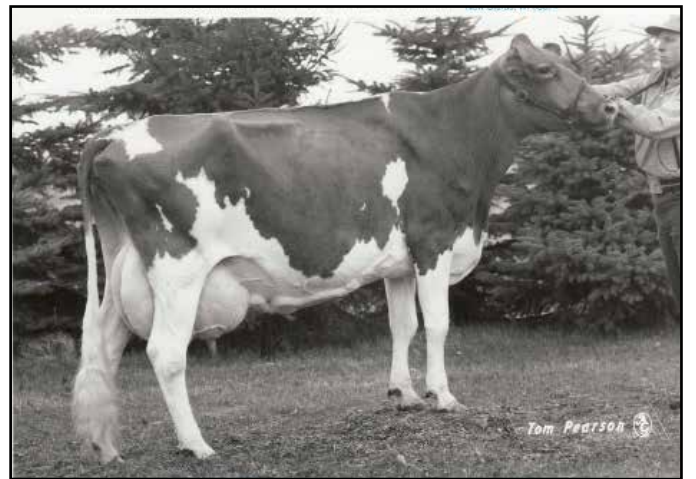

Jensgolden Fayette Orianna EX-92

136,090M 4.6% 6,261F 3.7% 5,097P Lifetime
8th Dam of Lot 5

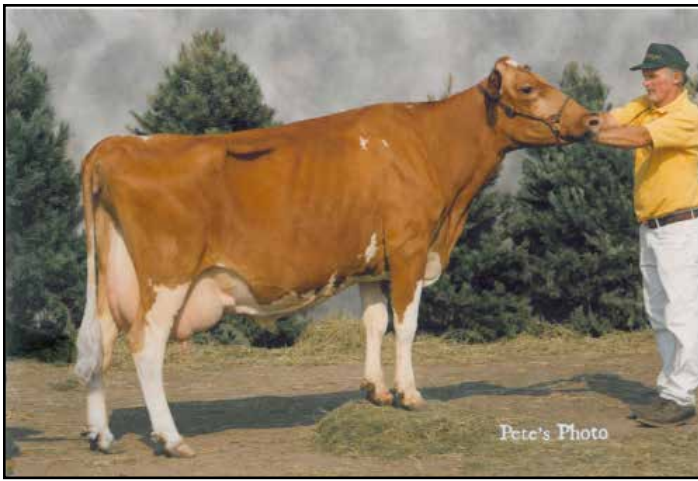

Jensgolden Magic Ollie EX-90

3-06 365D 22,350M 5.0% 1,108F 3.6% 811P
5th Dam of Lot 5

LOT 5 JENS GOLD DANDY OHUM BUG 840003014321918

Born: 09-16-2014 Tag ID #2831
Breeder & Owner: JENS GOLD FARMS,LLP
DALE & LYLE JENSEN
AMERY WI
715-268-8711

PA: -352M +0.11% +1F +0.10% +4P +124CM\$ +98NM\$
+0.0PTAT +0.5UDC +0.1FLC +0.7DPR +1.8PL +25PTI
ST SR BD DF RA TW RV RL FA
-1.2 -0.6 -0.6 -0.4 L0.2 -0.4 H0.1 P0.9 L0.2
FU RH RW UC UD TP TL
+1.0 +0.3 -0.2 -0.3 S0.6 C0.6 -0.8

MISTY MEADOWS CHALLENGE DANDY USA000068043300

PA: -257M +0.11% +6F +0.11% +10P +170CM\$ +136NM\$
-0.1PTAT +0.3UDC +0.6FLC +0.4DPR +1.6PL +42PTI
ST SR BD DF RA TW RV RL FA
+0.3 -0.9 -0.5 +0.7 L0.3 -0.9 H0.2 P0.6 S0.2
FU RH RW UC UD TP TL
+0.6 +1.0 -0.1 -0.3 S0.4 W0.1 +0.3

JENS GOLD YOGI OHUM USA000068031291

12/14 USDA PTA -447M +0.10% -4F +0.08% -2P
+0.9DPR +2.0PL +60NM\$ 61NM%ile +78CM\$ 51% Rel
2 App 12/14 PTAT +0.1 +0.6UDR -0.5FLC 53%Rel CPI +6
Appraisal: 78 @ 3-05 (78/77)
ST SR BD DF RA TW RV RL FA FU RH RW UC UD TP TL
19 21 28 25 25 30 38 15 18 31 25 19 28 28 35 12
2-01 329D 2X 13560M 5.4% 732F 3.6% 484P 96
3-02 334D 2X 13820M 5.3% 735F 3.8% 531P 97
JENS GOLD DANIEL OHUNN
Fresh and had 79# on 1st test!

3rd Dam: JENS GOLD POKER OHAILEY USA000003081238

Appraisal: 84 @ 3-05 (85/82)
2-04 305D 2X 15790M 4.3% 685F 3.4% 537P 94

4th Dam: JENSGOLDEN JAY OLAURA USA000003038570

Appraisal: 83 @ 4-04 Gold Star Dam - 1999
5-02 305D 2X 23700M 3.8% 893F 3.1% 733P DHIA
2025D 124560M 4.0% 5015F 3.3% 4151P LIFE

5th Dam: JENSGOLDEN MAGIC OLLIE USA000003017962

Appraisal: 90 @ 6-01 Gold Star Dam - 1998
2-05 305D 2X 17000M 4.6% 774F 3.4% 578P DHIA
3-06 365D 2X 22350M 5.0% 1108F 3.6% 811P DHIA
4-08 305D 2X 21600M 4.8% 1035F 3.5% 761P DHIR
5-08 305D 2X 22230M 4.7% 1051F 3.6% 794P DHIR

6th Dam: JENSGOLDEN VICTORY OLYMPIA USA000002992925

Appraisal: 90 @ 3-08
3-03 365D 2X 23690M 4.7% 1104F 3.5% 839P DHIA
1649D 100480M 4.5% 4498F 3.4% 3396P LIFE

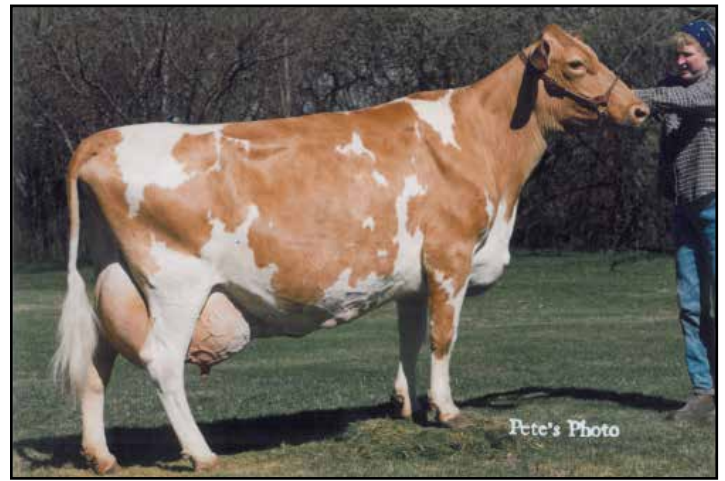

Jensgolden Mercury Oriann VG-88

6-00 305D 23,020M 5.6% 1,299F 3.8% 883P
Maternal Family Member of Lot 5

Selling Open
Johnes Vaccinate

IDLE GOLD E CHALLENGE-ET USA000000604268 1GU418

12/14 USDA PTA -437M +0.17% +8F +0.10% +2P
+1.5DPR +1.5PL +152NM\$ 62NM%ile +183CM\$ 98% Rel
AGA 12/14 PTAT +0.1 +0.3UDC +0.9FLC 97%Rel PTI +33

MISTY MEADOWS SPIDER DAFODIL USA000003080284

Appraisal: 94 @ 7-01 (93/92)
3-10 365D 3X 35960M*4.1% 1489F 3.5% 1250P* DHIA

EDGEWATER MEADOWS YOGIBEAR-ET USA000000604917 7GU402

12/14 USDA PTA -523M +0.16% +2F +0.05% -10P
+0.0DPR +1.5PL +41NM\$ 29NM%ile +51CM\$ 98% Rel
AGA 12/14 PTAT +1.8 +1.6UDC +1.6FLC 97%Rel PTI +43

JENS GOLD BANGER OLARA USA000068008897

12/14 USDA PTA +11M -0.06% -10F +0.04% +6P
-1.4DPR -0.9PL -84NM\$ 21NM%ile -73CM\$ 52% Rel
4 App 12/14 PTAT -1.3 -1.1UDR -2.5FLC 59%Rel CPI -61
Appraisal: 75 @ 4-11 (70/80)
3-00 297D 2X 12720M 4.8% 616F 3.7% 468P DHIA
6-00 294D 2X 13540M 4.6% 623F 3.6% 486P 96
JENS GOLD YOGI ONAPA 77 @ 2-05 (78/73)
2-00 305D 2X 13300M 4.4% 586F 3.3% 441P 96

7th Dam: JENSGOLDEN BAKER OBSESSION USA000002945761

Appraisal: 90 @ 6-03
7-03 365D 2X 23760M 4.9% 1161F 3.5% 833P DHIA
2015D 110590M 4.7% 5225F 3.6% 4015P LIFE

8th Dam: JENSGOLDEN FAYETTE ORIANNA USA000002913954

Appraisal: 92 @ 9-10 Gold Star Dam - 1991
1-11 363D 2X 15530M 4.4% 681F 3.6% 552P DHIA
3-01 365D 2X 21250M 4.6% 969F 3.9% 820P DHIA
4-10 365D 2X 22930M 4.4% 1011F 3.6% 836P DHIA
6-00 365D 2X 23210M 4.5% 1034F 3.8% 875P DHIA
7-04 305D 2X 19950M 4.7% 933F 3.5% 699P DHIA
8-10 365D 2X 22460M 4.5% 1010F 3.6% 807P DHIA
2504D 136090M 4.6% 6261F 3.7% 5097P LIFE
Dam of: JENSGOLDEN PROKING ROYAL OAK PTI +25
JENSGOLDEN MAGIC OUTLAW-ET PTI -80
JENSGOLDEN BIONIC OPTION PTI -96
JENSGOLDEN MERCURY ORIANN-ET 88 @ 5-06
Gold Star Dam - 1997
6-00 305D 2X 23020M 5.6% 1299F 3.8% 883P DHIR

LOT 6 DONNYBROOK LEWIS DONNA**USA000078003139**

Born: 09-05-2014 Tattoo LE S703 RE S703
 Breeder & Owner: DONNYBROOK FARM
 DUANE SCHULER
 PLATTEVILLE WI
 608-778-0625

Selling Open
 Johnes Vaccinate

PA: +62M +0.04% +9F -0.01% +0P +89CM\$ +90NM\$
 -0.5PTAT -0.7UDC -0.3FLC +0.8DPR +1.4PL +2PTI
 ST SR BD DF RA TW RV RL FA
 -2.4 -0.6 -0.7 -1.0 H0.4 -0.6 S0.2 S0.4 S0.1
 FU RH RW UC UD TP TL
 -0.2 -0.3 -0.9 -0.5 D0.5 W1.3 +0.4

TROTACRE ENHANCER LEWIS-ET USA000000603342 7GU366

12/14 USDA PTA +477M -0.04% +15F -0.02% +12P
 +0.1DPR +1.3PL +179NM\$ 62NM%ile +178CM\$ 98% Rel
 AGA 12/14 PTAT -0.4 -0.4UDC +1.4FLC 97%Rel PTI +48
 ST SR BD DF RA TW RV RL FA
 -2.6 -1.4 -1.3 +0.3 H0.4 -0.6 H0.6 S0.3 S0.5
 FU RH RW UC UD TP TL
 +0.3 +1.0 +0.3 -1.0 D0.7 W0.9 +0.3

DONNYBROOK JOHN DOEY USA000068023327

12/14 USDA PTA -354M +0.11% +2F +0.00% -12P
 +1.4DPR +1.5PL +0NM\$ 43NM%ile +0CM\$ 40% Rel
 3 App 12/14 PTAT -0.6 -1.0UDR -1.9FLC 48%Rel CPI -45
 Appraisal: 81 @ 5-03 (80/85)
 ST SR BD DF RA TW RV RL FA FU RH RW UC UD TP TL
 20 22 23 30 25 28 34 26 28 25 32 22 25 30 24 35
 2-02 283D 2X 13000M 5.2% 670F 3.1% 404P 96
 3-02 255D 2X 13570M 4.8% 652F 3.1% 421P 96
 4-02 290D 2X 15210M 4.7% 711F 3.2% 484P 98
 5-01 270D 2X 14200M 5.4% 766F 3.4% 483P 97
 6-00 305D 2X 15760M 5.3% 833F 3.5% 544P Proj Act.

LOT 7 K-VALLEY CLASSIC NATION**USA000078004045**

Born: 11-08-2014 Tattoo LE KV017
 Breeder & Owner: K-VALLEY FARM-DANN & ANNETTE KIME
 WAUCOMA IA
 563-776-4019

Selling Open

PA: -393M +0.18% +10F +0.04% -7P +61CM\$ +52NM\$
 +0.3PTAT +0.1UDC +0.0FLC -0.2DPR +1.5PL +4PTI
 ST SR BD DF RA TW RV RL FA
 -0.3 -0.4 +0.1 +0.4 H0.4 -0.1 H0.4 S0.4 L0.3
 FU RH RW UC UD TP TL
 -0.1 +0.2 +0.3 +0.2 D0.1 W0.1 -0.3

WALNUT RIDGE KRINGLE CLASSIC-ET USA000068048802 54GU474

PA: -588M +0.18% +1F +0.02% -17P -118CM\$ -115NM\$
 +0.0PTAT -0.5UDC -0.1FLC -0.3DPR -0.9PL -48PTI
 ST SR BD DF RA TW RV RL FA
 -0.1 -0.5 +0.2 +0.7 H0.8 +0.1 H0.3 S0.6 L0.2
 FU RH RW UC UD TP TL
 -0.8 +0.0 +0.2 +0.2 D0.7 W0.9 +0.8

FARVIEW LYNNDILLS NATALIE USA000068048159

12/14 USDA PTA -198M +0.17% +18F +0.06% +3P
 +0.0DPR +3.9PL +219NM\$ 92NM%ile +239CM\$ 38% Rel
 1 App 12/14 PTAT +0.6 +0.6UDR +0.1FLC 41%Rel CPI +55
 Appraisal: 81 @ 2-03 (80/84)
 ST SR BD DF RA TW RV RL FA FU RH RW UC UD TP TL
 20 18 21 22 25 18 40 23 30 32 31 25 26 36 20 14
 1-10 341D 2X 13140M 5.4% 703F 3.6% 473P 95
 2-10 305D 2X 13499M 5.7% 765F 3.7% 493P Proj Act

SHERMA VICTORY ELLAS ENHANCER USA000000600510 29GU918

12/14 USDA PTA +416M -0.04% +12F -0.07% +1P
 -1.5DPR -2.9PL -68NM\$ 20NM%ile -93CM\$ 97% Rel
 AGA 12/14 PTAT +0.3 +0.2UDC -0.9FLC 97%Rel PTI -14

TROTACRE MAGIC MERCURY LOU-ET USA000003022472

Appraisal: 84 @ 3-10
 2-05 365D 2X 32560M*4.1% 1342F*3.2% 1034P* DHIA

DONNYBROOK LEADER JOHN USA000068016632

AGA 12/14 PTAT +0.3 -0.3UDC -0.2FLC 52%Rel

DONNYBROOK JON DOE USA000068010932

12/14 USDA PTA -452M +0.11% -2F +0.04% -8P
 +1.6DPR +0.1PL -49NM\$ 30NM%ile -39CM\$ 50% Rel
 2 App 12/14 PTAT -1.0 -1.3UDR -3.0FLC 55%Rel CPI -65
 Appraisal: 85 @ 4-03 (83/86)
 2-05 365D 2X 19070M 4.9% 932F 3.2% 601P DHIA
 DONNYBROOK YOGI DONUT 84 @ 3-07 (82/85)
 2-03 342D 2X 18520M 4.8% 881F 3.3% 604P 97

3rd Dam: DONNYBROOK S DOSE USA000003054862

6-09 365D 2X 24700M 4.5% 1117F 3.4% 847P DHIA
 2344D 144960M 4.7% 6882F 3.5% 5068P LIFE

4th Dam: DONNYBROOK M DOUBLE USA000003029347

Appraisal: 88 @ 11-05 (85/92)
 7-08 314D 2X 22720M 4.3% 968F 3.2% 733P 95
 3041D 173610M 4.3% 7499F 3.5% 6090P LIFE

CHUPPS HILLPOINT GDUST KRINGLE-ETUSA 00068019860 31GU622

12/14 USDA PTA -1087M +0.31% -1F +0.04% -29P
 -2.1DPR -5.4PL -344NM\$ 0NM%ile -344CM\$ 82% Rel
 AGA 12/14 PTAT +0.9 -0.3UDC +0.1FLC 76%Rel PTI -89

WALNUT RIDGE MAGIC CHER USA000003041668

Appraisal: 92 @ 14-09 (91/92)
 8-09 365D 2X 29360M 4.7% 1394F 3.3% 977P 90

FLAMBEAU MANOR YB LYNNDILL USA000068028896 7GU441

12/14 USDA PTA -983M +0.38% +14F +0.10% -16P
 +0.1DPR +3.8PL +153NM\$ 62NM%ile +180CM\$ 74% Rel
 AGA 12/14 PTAT +0.9 +1.7UDC -0.9FLC 65%Rel PTI +14

FARVIEW ROYALTYS NELLIE USA000068024470

12/14 USDA PTA +462M -0.03% +15F -0.01% +14P
 -0.4DPR +1.8PL +141NM\$ 81NM%ile +145CM\$ 46% Rel
 2 App 12/14 PTAT -0.3 -0.8UDR +1.0FLC 52%Rel CPI +51
 Appraisal: 76 @ 4-01 (73/84)
 2-03 339D 2X 17070M 4.4% 745F 3.3% 569P 101
 3-04 305D 2X 18000M 4.7% 840F 3.3% 592P 46
 4-07 305D 2X 18050M 4.0% 726F 3.1% 567P 97

3rd Dam: FARVIEW PRESLEYS NETTIE USA000068002569

Appraisal: 86 @ 5-05 (85/85)
 5-00 335D 2X 21840M 4.4% 954F 3.3% 710P 102

4th Dam: FARVIEW SABERS NECTOR USA000003064983

Appraisal: 85 @ 7-01 (78/88)
 5-05 305D 2X 19630M 4.5% 891F 3.3% 638P 99

LOT 8 SUNNY MEAD M ZINNIA**USA000078004120**

Born: 10-24-2014

Selling Open

Breeder & Owner: BANDLI DAVID H
RICE LAKE WI
715-859-6265PA: -35M +0.10% +14F +0.01% -1P +14CM\$ +16NM\$
+0.5PTAT +0.4UDC +0.1FLC -0.7DPR -0.1PL +21PTI
ST SR BD DF RA TW RV RL FA
+0.5 +0.6 +0.5 -0.3 H1.2 +0.8 H0.2 S0.4 0.0
FU RH RW UC UD TP TL
+0.9 +0.1 +0.1 -0.2 S0.6 C0.4 +0.1**FARIA FARMS MESSENGER USA000068014705 31GU619**12/14 USDA PTA +359M -0.04% +10F -0.04% +5P
-1.5DPR -2.3PL -79NM\$ 16NM%ile -96CM\$ 72% Rel
AGA 12/14 PTAT +0.6 +0.2UDC +1.0FLC 57%Rel PTI +27
ST SR BD DF RA TW RV RL FA
+2.1 +1.4 +1.3 -0.5 H1.5 +1.5 H0.8 S0.1 0.0
FU RH RW UC UD TP TL
+0.9 -0.1 -0.1 -0.6 S1.1 W0.2 +0.8**SUNNY MEAD GEO ZAP USA000068038431**PA: -428M +0.24% +17F +0.05% -7P +124CM\$ +111NM\$
+0.3PTAT +0.5UDC -0.8FLC +0.1DPR +2.1PL +12PTI
ST SR BD DF RA TW RV RL FA
-1.1 -0.2 -0.3 +0.0 H0.8 +0.1 S0.5 S0.6 0.0
FU RH RW UC UD TP TL
+0.8 +0.3 +0.3 +0.3 0.0 C0.9 -0.7
2-01 305D 2X 15421M 4.1% 636F 2.9% 448P Proj ME**MAR RAL ROYAL MENTOR USA000000604702 31GU612**12/14 USDA PTA -358M -0.01% -17F +0.04% -5P
-1.0DPR +0.4PL -100NM\$ 8NM%ile -95CM\$ 95% Rel
AGA 12/14 PTAT +0.9 +0.6UDC +1.7FLC 95%Rel PTI +8**LANG HAVEN TILLER NIRVANA-ET USA000068003934**Appraisal: 89 @ 2-05 (88/90)
2-01 365D 2X 23890M 4.6% 1103F 3.4% 806P 101**GOLDEN J LES GEORGE USA000068006130 1GU434**12/14 USDA PTA +261M +0.15% +36F +0.00% +8P
-0.3DPR +1.9PL +227NM\$ 79NM%ile +230CM\$ 92% Rel
AGA 12/14 PTAT +0.7 +0.5UDC -0.4FLC 90%Rel PTI +68**SUNNY MEAD LEGION ZEPHYR USA000068040178**12/14 USDA PTA -1116M +0.32% -2F +0.10% -22P
+0.5DPR +2.3PL -5NM\$ 41NM%ile +18CM\$ 43% Rel
2 App 12/14 PTAT -0.1 +0.4UDR -1.2FLC 47%Rel CPI -45
Appraisal: 83 @ 3-07 (85/78)
2-04 313D 2X 10750M 5.6% 603F 3.5% 379P 97
3-04 305D 2X 12220M 5.7% 696F 3.6% 436P 98**3rd Dam: SUNNY MEAD BANGER ZAZOOM USA000068015029**Appraisal: 87 @ 5-01 (87/83)
3-06 305D 2X 14450M 5.3% 768F 3.6% 525P 102**4th Dam: SUNNY MEAD GLACIER ZOE USA000003078567**

Appraisal: 81 @ 3-04 (83/78)

5th Dam: SUNNY MEAD P SANDI USA000003027079Appraisal: 87 @ 5-07
9-05 365D 2X 17390M 5.1% 887F 3.6% 620P 100
2402D 103790M 5.1% 5295F 3.7% 3794P LIFE**LOT 9 ROLLING PRAIRIE ALTANIC RALLY USA000078004135**

Born: 12-21-2014 Tattoo LE H565 RE H565

Selling Open

Breeder & Owner: WALTHER JORDAN
GARNAVILLO IA
563-964-2552

Johnes Vaccinate

PA: +610M -0.12% +7F -0.04% +13P -56CM\$ -39NM\$
-0.1PTAT -0.9UDC +1.5FLC +0.5DPR -2.3PL +36PTI
ST SR BD DF RA TW RV RL FA
+2.3 +0.8 +0.4 +1.5 L0.2 +1.4 H0.6 P0.1 S0.5
FU RH RW UC UD TP TL
-1.0 +0.1 +1.9 -0.9 D1.5 W0.7 +0.9**SNIDERS TILLER ALTANIC USA000068003602 7GU417**12/14 USDA PTA +1000M -0.14% +20F -0.10% +15P
-2.1DPR -4.0PL -109NM\$ 8NM%ile -151CM\$ 93% Rel
AGA 12/14 PTAT +0.6 -0.7UDC +2.6FLC 92%Rel PTI +55
ST SR BD DF RA TW RV RL FA
+2.3 +1.5 +0.7 +1.9 H0.2 +2.3 H0.8 S0.1 S1.1
FU RH RW UC UD TP TL
+0.4 +1.0 +3.1 -1.7 D1.5 W0.7 +1.6**TROTACRE LORAL TILLER-ET USA000000603341 7GU360**12/14 USDA PTA +225M -0.01% +8F -0.04% +1P
-3.8DPR -4.1PL -191NM\$ 8NM%ile -209CM\$ 99% Rel
AGA 12/14 PTAT +1.5 +0.5UDC +1.6FLC 98%Rel PTI +16**CEDAR FRINGED ALTANN USA000003045188**Appraisal: 95 @ 6-11 (95/93) Gold Star Dam - 2001
6-04 365D 2X 31150M 4.8% 1486F 3.0% 941P 94**PRAIRIE MOON SYDNEY USA000068011662 54GU453**12/14 USDA PTA +455M -0.10% +3F -0.01% +14P
+1.6DPR -3.6PL -63NM\$ 20NM%ile -69CM\$ 79% Rel
AGA 12/14 PTAT -0.1 -0.7UDC +1.2FLC 80%Rel PTI +33**ROLLING PRAIRIE LINCOLN RIVER USA000003083452**12/14 USDA PTA -337M -0.12% -34F -0.03% -16P
+4.1DPR +0.0PL -111NM\$ 16NM%ile -113CM\$ 49% Rel
3 App 12/14 PTAT -1.4 -1.4UDR -0.6FLC 49%Rel CPI -85
Appraisal: 80 @ 4-05 (79/77)
2-01 305D 2X 16250M 4.2% 675F 3.2% 519P 100
3-03 336D 2X 16390M 4.2% 688F 3.2% 518P 98
4-04 365D 2X 18950M 4.0% 758F 3.2% 612P DHIA**ROLLING PRAIRIE RIVER RAISIN USA000068023105**12/14 USDA PTA +220M -0.10% -6F +0.02% +10P
+3.0DPR -0.5PL +32NM\$ 53NM%ile +40CM\$ 49% Rel
Appraisal: 80 @ 5-11 (77/81)
ST SR BD DF RA TW RV RL FA FU RH RW UC UD TP TL
37 42 40 38 24 29 22 33 19 7 4 29 22 17 38 29
2-00 365D 2X 19100M 4.4% 844F 3.6% 685P DHIA
3-04 359D 2X 22060M 5.0% 1109F 3.8% 831P 97
4-05 350D 2X 25340M 4.4% 1121F 3.4% 851P 97
5-06 340D 2X 19950M 4.5% 905F 3.6% 721P 97**3rd Dam: ROLLING PRAIRIE LIN RITZ USA000003066383**Appraisal: 80 @ 4-03 (83/80)
3-07 365D 2X 31281M 3.9% 1226F 3.2% 988P 99

LOT 10 OAK KNOB MAJESTY OJ**USA000078003751**

Born: 09-26-2014 Tattoo LE C664
 Breeder & Owner: OAK KNOB GUERNSEYS
 CRAIG & NATE CHURCH
 CRESCO IA
 563-547-4871

Selling Open
 Johnes Vaccinate

PA: -317M +0.14% +8F +0.04% -5P -34CM\$ -41NM\$
 +0.2PTAT +0.2UDC +0.2FLC -0.7DPR -1.0PL -3PTI
 ST SR BD DF RA TW RV RL FA
 +1.5 +0.2 +0.5 +0.4 L1.0 +0.7 S0.1 S0.2 S0.2
 FU RH RW UC UD TP TL
 -0.1 +0.1 +0.1 +0.2 S0.4 W0.1 -0.5

CHUPPS HILLPOINT GDUST KRINGLE-ETUSA000068019860 31GU622
 12/14 USDA PTA -1087M +0.31% -1F +0.04% -29P
 -2.1DPR -5.4PL -344NM\$ 0NM%ile -344CM\$ 82% Rel
 AGA 12/14 PTAT +0.9 -0.3UDC +0.1FLC 76%Rel PTI -89

MARSHDENE MAGIC MARY USA000003067681

Appraisal: 94 @ 8-09 (94/94)
 6-06 305D 2X 25380M 5.6% 1430F 3.5% 880P 100

OAK KNOB KAPTAIN LAZARUS USA000068041380

AGA 12/14 PTAT -0.4 -0.1UDC +0.3FLC 54%Rel

OAK KNOB CHRISTIAN OLGA USA000068020636

12/14 USDA PTA +320M -0.08% +1F -0.03% +6P
 -1.8DPR -0.8PL -33NM\$ 34NM%ile -42CM\$ 44% Rel
 1 App 12/14 PTAT -0.3 -0.2UDR -1.4FLC 44%Rel CPI -23
 Appraisal: 77 @ 3-00 (76/86)
 2-11 349D 2X 19780M 4.4% 867F 3.3% 659P 96

ADAMS CREEK KRINGLE MAJESTY-ET USA000068043933 109GU9

PA: -775M +0.25% +5F +0.06% -16P -152CM\$ -163NM\$
 +0.7PTAT +0.0UDC +0.0FLC -0.8DPR -2.9PL -35PTI
 ST SR BD DF RA TW RV RL FA
 +2.4 +0.7 +1.3 +0.5 0.0 +1.4 H0.1 S0.8 S0.1
 FU RH RW UC UD TP TL
 +0.4 +0.1 +0.0 -0.6 S0.8 W0.7 +0.4

3rd Dam: GR-OAK KNOB FLANDERS OLE USA000068003133

Appraisal: 82 @ 2-06 (85/82)
 2-03 316D 2X 16050M 4.7% 747F 3.4% 546P 94

OAK KNOB LAZ OMELET USA000068044972

12/14 USDA PTA +141M +0.02% +10F +0.01% +6P
 -0.5DPR +0.9PL +81NM\$ 67NM%ile +84CM\$ 36% Rel
 1 App 12/14 PTAT -0.4 +0.3UDR +0.3FLC 38%Rel CPI +24
 Appraisal: 79 @ 4-04 (81/76)
 ST SR BD DF RA TW RV RL FA FU RH RW UC UD TP TL
 41 21 30 44 29 24 35 38 27 26 36 23 26 31 31 9
 2-08 365D 2X 18350M 4.8% 882F 3.4% 625P DHIA
 4-01 305D 2X 18379M 5.3% 976F 3.5% 652P Proj Act.

LOT 11 HIGHWAY VIEW ALSTAR BRANDY**USA000078004040**

Born: 09-22-2014 Tattoo LE EB3
 Breeder & Owner: BUTTKE STEVEN J
 CADOTT WI
 715-289-4873

Selling Open

SNIDERS RONALDS ALSTAR USA000000604761 7GU398

12/14 USDA PTA +1010M -0.08% +32F -0.08% +18P
 +1.6DPR +3.2PL +310NM\$ 95NM%ile +289CM\$ 94% Rel
 AGA 12/14 PTAT -0.1 -0.6UDC +1.9FLC 92%Rel PTI +106
 ST SR BD DF RA TW RV RL FA
 -2.3 -0.2 -0.8 +0.8 H0.9 -1.9 0.0 P0.1 S1.3
 FU RH RW UC UD TP TL
 -0.6 -0.5 +1.0 +0.4 D2.0 C0.1 +0.2

MARODORE GOLIATHS RONALD-ET USA000000603218 1GU210

12/14 USDA PTA +27M +0.05% +9F -0.01% +0P
 +3.2DPR +0.9PL +95NM\$ 41NM%ile +92CM\$ 97% Rel
 AGA 12/14 PTAT -1.3 -0.8UDC -1.2FLC 95%Rel PTI -7

CEDAR FRINGED ALTANN USA000003045188

Appraisal: 95 @ 6-11 (95/93) Gold Star Dam - 2001
 6-04 365D 2X 31150M 4.8% 1486F 3.0% 941P 94

UP THE CREEK NEON LYNDON USA000068008482 14GU308

12/14 USDA PTA +1059M -0.40% -23F -0.12% +14P
 +0.3DPR +1.2PL +3NM\$ 29NM%ile -31CM\$ 85% Rel
 AGA 12/14 PTAT +0.3 +0.1UDC +0.5FLC 80%Rel PTI +20

HIGHWAY VIEW LYNDON BRADY USA000078004039

HIGHWAY VIEW NEMO BRITNEY USA000078004038

LOT 12 BORG N LUND SHAGGYS HAWLEE USA000078003291

Born: 10-15-2014 Tattoo LE L015
Breeder & Owner: YATES STEVEN & KATHY
CLARISSA MN
320-815-3308

Selling Open

PA: -80M +0.07% +8F +0.06% +6P +82CM\$ +66NM\$
+0.2PTAT +0.6UDC -0.6FLC -0.5DPR +0.2PL +22PTI
ST SR BD DF RA TW RV RL FA
+0.4 +0.2 -0.3 -0.4 L0.1 +0.2 S0.4 S0.3 0.0
FU RH RW UC UD TP TL
+0.3 +0.3 +0.2 +0.7 S0.5 C0.7 -1.5

UP THE CREEK SPIDERS SHAGGY-ET USA000068046196 54GU469

PA: -107M +0.17% +23F +0.11% +14P +77CM\$ +50NM\$
+0.4PTAT +0.8UDC -0.2FLC -1.3DPR -1.8PL +54PTI
ST SR BD DF RA TW RV RL FA
+3.0 +1.1 +1.0 +1.1 L1.3 +1.2 S0.1 P0.1 L0.1
FU RH RW UC UD TP TL
+0.4 +1.2 +0.7 +0.5 S0.6 C0.8 -1.3

IDLE GOLD CHARLES HALIE USA000068018695

12/14 USDA PTA -52M -0.03% -8F +0.00% -2P
+0.4DPR +2.2PL +82NM\$ 67NM%ile +87CM\$ 47% Rel
4 Rec YDev: -2164M +15F -44P
3 App 12/14 PTAT +0.0 +0.4UDR -1.0FLC 51%Rel CPI -10
Appraisal: 86 @ 4-04 (87/82)
2-00 323D 2X 13020M 4.6% 604F 3.4% 447P 104
3-00 335D 2X 12840M 4.5% 579F 3.5% 454P 104
4-01 365D 2X 17860M 4.3% 773F 3.5% 622P DHIA
5-05 307D 2X 17410M 3.9% 685F 3.2% 551P DHIA

COULEE CREST LUXURY SPIDER-ET USA00000604229 1GU415

12/14 USDA PTA +278M +0.08% +26F +0.09% +24P
-3.0DPR -4.0PL -38NM\$ 20NM%ile -19CM\$ 96% Rel
AGA 12/14 PTAT +0.7 +0.7UDC -0.9FLC 94%Rel PTI +59

UP THE CREEK VALIANTS SAGWA USA000003074450

Appraisal: 93 @ 7-10 (94/92)
7-01 365D 2X 25440M 6.1% 1545F 3.8% 954P DHIA

PAFARMS HOT SHOT CHARLES USA00000604093 7GU380

12/14 USDA PTA +185M -0.02% +5F +0.03% +11P
+1.4DPR +3.5PL +240NM\$ 79NM%ile +256CM\$ 75% Rel
AGA 12/14 PTAT +0.2 +0.4UDC +0.3FLC 70%Rel PTI +58

IDLE GOLD FTL HERMOINE USA000068008490

12/14 USDA PTA -184M -0.05% -16F -0.01% -8P
-0.4DPR +1.1PL -38NM\$ 32NM%ile -39CM\$ 50% Rel
3 App 12/14 PTAT -0.5 -0.1UDR -2.3FLC 57%Rel CPI -65
Appraisal: 75 @ 4-03 (72/73)
3-00 305D 2X 13400M 4.1% 549F 3.4% 449P DHIA

LOT 13 DONNYBROOK DAWSON SHINA USA000078003138

Born: 09-01-2014 Tattoo LE S702 RE S702
Breeder & Owner: DONNYBROOK FARM
DUANE P SCHULER
PLATTEVILLE WI
608-778-0625

Selling Open
Johnes Vaccinate

PA: -233M +0.15% +14F +0.04% -1P +178CM\$ +162NM\$
-0.4PTAT -0.5UDC +0.1FLC +0.4DPR +3.0PL +15PTI
ST SR BD DF RA TW RV RL FA
-2.3 -1.3 -1.2 -0.3 H2.0 -1.3 0.0 S0.2 S0.1
FU RH RW UC UD TP TL
-0.1 -0.5 -1.0 -0.8 D0.1 W0.9 -0.3

DAIRYMAN DOUBLE DAWSON USA000068045873 200GU121

PA: -132M +0.21% +28F +0.04% +2P +323CM\$ +306NM\$
+0.8PTAT +0.9UDC +0.8FLC +0.3DPR +4.6PL +76PTI
ST SR BD DF RA TW RV RL FA
-1.9 -1.6 -1.1 +0.4 H1.4 -1.3 H0.7 P0.1 L0.1
FU RH RW UC UD TP TL
+1.5 +1.0 +0.0 -0.3 S1.2 C0.7 -0.8

DONNYBROOK MAGIC SHANA USA000068027358

12/14 USDA PTA -333M +0.09% -1F +0.04% -4P
+0.5DPR +1.3PL +17NM\$ 48NM%ile +32CM\$ 49% Rel
3 App 12/14 PTAT -1.6 -1.9UDR -0.6FLC 55%Rel CPI -48
Appraisal: 78 @ 4-06 (75/77)
ST SR BD DF RA TW RV RL FA FU RH RW UC UD TP TL
20 31 20 32 14 23 29 25 30 22 32 21 18 26 20 26
2-01 365D 2X 17100M 5.2% 886F 3.6% 617P DHIA
3-04 307D 2X 13390M 5.2% 695F 3.9% 516P 98
4-04 265D 2X 14140M 5.2% 742F 3.7% 527P 97
5-02 305D 2X 18948M 5.6% 1052F 3.9% 733P Proj Act

PINE RIDGE DOUBLE L-ET USA00000604312 200GU109

12/14 USDA PTA -71M +0.16% +24F -0.02% -6P
+0.0DPR +4.5PL +286NM\$ 91NM%ile +288CM\$ 92% Rel
AGA 12/14 PTAT +1.2 +1.8UDC -0.5FLC 86%Rel PTI +52

DAIRYMAN CHALLENGE DALITE USA000064220985

Appraisal: 90 @ 5-05 (87/92)
4-04 365D 3X 29970M 5.3% 1580F 3.8% 1153P DHIA

NELLS GLOW ADMIRAL MAGIC USA00000598858 1GU305

12/14 USDA PTA +178M -0.06% -2F -0.02% +2P
-0.8DPR -0.3PL -68NM\$ 20NM%ile -74CM\$ 99% Rel
AGA 12/14 PTAT -0.8 -1.9UDC -1.5FLC 99%Rel PTI -47

DONNYBROOK BLITZ SHARON USA000068008168

12/14 USDA PTA -715M +0.11% -15F +0.03% -19P
+1.6DPR -1.6PL -166NM\$ 9NM%ile -157CM\$ 47% Rel
4 App 12/14 PTAT -1.8 -2.2UDR -1.2FLC 57%Rel CPI -112
Appraisal: 67 @ 4-07 (60/79)
2-02 365D 2X 18990M 4.6% 878F 3.2% 602P DHIA
DONNYBROOK KHAN SHANNON 70 @ 3-01 (71/66)
2-04 365D 2X 19190M 4.9% 935F 3.3% 630P DHIA

3rd Dam: DONNYBROOK R SHERRY USA000003083123

Appraisal: 85 @ 4-06 (84/85)
4-02 260D 2X 19140M 4.6% 887F 3.1% 601P DHIA

4th Dam: DONNYBROOK A M SOMER USA000003039086

Appraisal: 89 @ 5-08
5-06 364D 2X 26190M 4.6% 1207F 3.5% 913P DHIA

SEMEN SELLING

This semen was donated by Tom Hellendrung of Ridgeland, Wisconsin. 1/2 of the net proceeds will go to the Wisconsin Junior Guernsey Breeders Association.

LOT S1	10 UNITS OF JENSGOLDEN BIONIC OPTION	14G273
LOT S2	3 UNITS OF MAURANA WIS TELESTAR	29G796
LOT S3	10 UNITS OF CHUPPS FARM TILLER DAZZLER-ET	49G116
LOT S4	10 UNITS OF CHUPPS FARM TILLER DAZZLER-ET	49G116
LOT S5	7 UNITS OF IDLE GOLD ROYAL CROWN-ET	7G388
LOT S6	10 UNITS OF MARODORE AARONS LEVI-ET	7G438
LOT S7	6 UNITS OF MARODORE GOLIATHS RONALD-ET	1G210
LOT S8	3 UNITS OF RIPLEY FARMS R OAK ROYALTY-ET	14G292
LOT S9	3 UNITS OF SNIDERS GOLDUST ACTIVATE-ET	31G628
LOT S10	9 UNITS OF LANTZ FARM ENHANCER VILTER-ET	7G358
LOT S11	10 UNITS OF ADAMS CREEK REGAL MOREY-ET	200G117
LOT S12	4 UNITS OF CHUPPS HILLPOINT GDUST KRINGLE-ET	31G622