



Chupps Farm Goldstar Dazzle EX-94
Six-Time All-American Honoree
2nd Dam of Lot 59



Chupps Farm Warden Dulcy EX-93
Junior All-American Sr. 2-Year-Old 2005
Maternal Sister to 2nd Dam of Lot 59

LOT 59 CHUPPS FARM DYLAN DALLAS USA000068030667

Born: 02-05-2012 Tag # 683
Breeder: CHUPP TYLER JAY
INOLA OK
Owner: ROCKY HILL FARM
HUGHESVILLE PA

Bred 8-09-2016 Due 5-21-2017
Springhill Jackpot-ET 68030404 7GU437

3 App 04/17 PTAT -1.7 -0.8UDR -0.7FLC 34%Rel

VILLA CREST FAME MARQUIS USA000068002955

04/17 USDA PTA -558M -0.04% -31F +0.00% -18P
+2.3DPR +0.3PL -60NM\$ 23NM%ile -60CM\$ 77% Rel 2.90SCS
AGA 04/17 PTAT -0.8 +0.4UDC +0.0FLC 74%Rel PTI -42

Appraisal: 82 @ 4-10 (83/83)

CHUPPS FARM GLEN DOLLY USA000003044277 A1A2

Appraisal: 94 @ 14-08 (92/90) Gold Star Dam - 2008
13-11 365D 2X 22120M 3.5% 780F 2.9% 651P DHIA

ST SR BD DF RA TW RV RL FA FU RH RW UC UD TP TL
36 40 40 27 28 34 37 32 33 33 36 34 32 30 30 27
2-01 282D 2X 9270M 4.9% 455F 3.6% 332P 92
4-00 305D 2X 14390M 4.5% 642F 3.4% 496P 97
320D 2X 14730M 4.5% 659F 3.5% 509P 97

MAR RAL ROYAL MENTOR USA000000604702 31GU612 A2A2

04/17 USDA GPTA -363M -0.02% -20F +0.03% -7P
-1.1DPR +0.7PL -141NM\$ 3NM%ile -140CM\$ 96% Rel 3.16SCS
AGA 04/17 PTAT +1.0 +0.7UDC +1.3FLC 96%Rel PTI -8

CHUPPS FARM MARQUIS DYLAN USA000068030600

PA: -291M -0.09% -27F -0.02% -12P -5CM\$ -4NM\$
-0.4PTAT +0.3UDC +0.4FLC +2.7DPR +0.9PL -17PTI 2.82SCS
ST SR BD DF RA TW RV RL FA
+0.6 -0.7 -0.9 -0.6 H0.5 -0.1 H0.6 P0.5 S0.6
FU RH RW UC UD TP TL
+0.6 -0.1 -1.4 -0.1 S1.3 W0.4 -0.2

CHUPPS FARM GOLDSTAR DAZZLE USA000003059425

04/17 USDA PTA +644M -0.25% -16F -0.05% +12P
+2.6DPR +1.5PL +143NM\$ 77NM%ile +145CM\$ 65% Rel 2.58SCS
5 Rec YDev: +1766M -15F +41P

CHUPPS FARM MENTOR DELILAH-ET USA000068014072

04/17 USDA PTA +2M -0.07% -13F +0.01% +2P
+0.8DPR +1.7PL +39NM\$ 48NM%ile +47CM\$ 54% Rel 2.84SCS
3 Rec YDev: -264M -41F -4P
3 App 04/17 PTAT +0.1 +0.1UDR +1.1FLC 60%Rel CPI +18
Appraisal: 86 @ 5-09 (84/88)
ST SR BD DF RA TW RV RL FA FU RH RW UC UD TP TL
35 37 37 18 19 33 22 15 32 22 26 20 29 26 23 36
2-07 294D 2X 12020M 4.0% 481F 3.2% 387P DHIA
3-07 365D 2X 17840M 4.1% 740F 3.4% 599P DHIA
5-04 358D 2X 19180M 3.9% 755F 3.2% 622P 96
CHUPPS FARM ADVANCE DUFFY 86 @ 5-11 (86/85)
5-03 350D 3X 19340M 5.5% 1072F 3.6% 696P 100

3 App 04/17 PTAT -0.2 -0.2UDR +0.6FLC 70%Rel CPI +33

Appraisal: 94 @ 7-01 (93/94)

2-01 306D 2X 14780M 3.6% 537F 3.2% 472P 91
3-01 305D 2X 18370M 3.6% 670F 3.3% 606P DHIA
4-06 305D 2X 18140M 3.3% 601F 3.2% 587P 92
5-07 305D 2X 19410M 3.5% 671F 3.2% 619P 93
6-11 305D 2X 24380M 3.4% 826F 3.1% 761P 92
2199D 130940M 3.7% 4888F 3.3% 4355P LIFE

*Unanimous All-American & Junior All-American Aged Cow 2004
All-American & Junior All-American Aged Cow 2006
Res. All-American & Res. Junior All-American Aged Cow 2005
Honorable Mention All-American Jr. 3-Year-Old 2001
HM All-American & HM Junior All-American 5-Year-Old 2003
Nominated All-American Total Performance Cow 2005*

3D: CHUPPS FARM GLEN DOLLY USA000003044277 A1A2

Appraisal: 94 @ 14-08 (92/90) Gold Star Dam - 2008
13-11 365D 2X 22120M 3.5% 780F 2.9% 651P DHIA
3179D 176480M 3.7% 6470F 3.2% 5656P LIFE
CHUPPS FARM WARDEN DULCY 93 @ 7-08 (92/91)
7-04 365D 2X 24890M 5.0% 1250F 3.5% 881P DHIA

CHUPPS FARM MASON DIZZY 84 @ 4-03 (84/83)

4-00 361D 2X 23110M 3.4% 781F 3.1% 715P 94

Reserve All-American Fall Yearling 2002

CHUPPS FARM MONEY DARLING 84 @ 4-10 (84/75)

4-02 305D 2X 13370M 3.7% 500F 3.2% 428P 93

CHUPPS SPRING WALK T DAZZLE-ET 81 @ 3-04 (80/86)

3-00 333D 2X 20220M 5.1% 1022F 3.3% 664P DHIA

CHUPPS TILLER DYNAMITE-ET 87 @ 3-09 (87/87)

3-07 365D 2X 17190M 4.1% 712F 3.1% 525P DHIA

CHUPPS FARM MENTOR DAZZLER-ET 88 @ 5-11 (88/86)

5-07 357D 2X 22160M 4.4% 984F 3.5% 765P 102

CHUPPS FARM MENTOR DAZZLING-ET 88 @ 2-06 (90/88)

2-04 365D 2X 18970M 4.1% 787F 3.2% 598P DHIA

4D: WAYMAR MAGIC DAFFY USA000003020561

Appraisal: 91 @ 5-03
4-02 305D 2X 18320M 4.1% 750F 3.5% 635P DHIR



Sunrise Luxury Tami EX-93

Junior All-American Sr. 3-Year-Old 2004
151,070M 4.0% 6,087F 3.2% 4,888P Lifetime
2nd Dam of Lot 60



Chupps Farm Warden Dulcy EX-93

9-07 365D 32,350M 4.2% 1,351F 3.2% 4,888P
Honorable Mention Jr. All-American Fall Yearling 2006
Maternal Sister to Dam of Lot 60

LOT 60 COULEE CREST BOMAN TRISHA-ET USA000097002962

Born: 03-01-2017 Tattoo LE P837
Breeder & Owner: COULEE CREST LLC
CASHTON WI

PA: -107M +0.03% -1F +0.01% -1P +3CM\$ -3NM\$
+1.6PTAT +0.9UDC +1.1FLC -1.0DPR +0.2PL +11PTI 2.94SCS
ST SR BD DF RA TW RV RL FA
+2.2 +0.6 +1.3 +1.4 0.0 +0.5 S0.2 P0.7 S0.4
FU RH RW UC UD TP TL
+0.9 +1.4 +1.0 +0.5 S0.8 C0.3 +0.2

FLAMBEAU MANOR BOMAN-ET USA000078000696 76GU900 A2A2

04/17 USDA GPTA -353M +0.04% -10F +0.02% -7P
-1.0DPR +0.1PL -61NM\$ 23NM%ile -52CM\$ 47% Rel 2.90SCS
AGA 04/17 PTAT +1.5 +1.2UDC +1.7FLC 46%Rel PTI +6
ST SR BD DF RA TW RV RL FA
+2.1 +1.5 +1.1 -0.2 H0.7 +0.8 S0.3 P0.4 S0.8
FU RH RW UC UD TP TL
+1.7 +0.8 -0.1 +0.5 S2.1 C0.2 +0.6

KNAPPS HILLPOINT MR A TWISTER-ET USA000068040677 A1A2

04/17 USDA GPTA +140M +0.01% +8F +0.00% +5P
-0.9DPR +0.3PL +55NM\$ 52NM%ile +57CM\$ 66% Rel 2.97SCS
2 Rec YDev: +525M +26F +12P
4 App 04/17 PTAT +1.7 +0.5UDR +0.4FLC 66%Rel CPI +15
Appraisal: 88 @ 4-05 (82/86)
ST SR BD DF RA TW RV RL FA FU RH RW UC UD TP TL
40 35 50 50 34 35 25 22 18 24 50 36 22 10 20 31
2-00 365D 3X 21780M 5.3% 1162F 3.4% 734P DHIA
3-02 365D 3X 25410M 5.2% 1311F 3.4% 875P DHIA
4-04 323D 3X 21310M 5.2% 1118F 3.4% 731P 92
COULEE CREST FAME TWISTIE-ET 84 @ 3-07 (81/77)
3-00 305D 2X 11300M 4.1% 464F 3.4% 387P 95
COULEE CREST TILLER TRIXIE-ET
2-03 365D 2X 18720M 4.6% 858F 3.4% 638P DHIA
COULEE CREST ACTIVATE TWYLA
2-01 365D 3X 22240M 5.0% 1110F 3.2% 714P DHIA

Selling open

INDIAN ACRES PHOENIX-ET USA000068029884 200GU306 A1A2

04/17 USDA GPTA -272M -0.09% -27F -0.01% -10P
-2.0DPR -1.5PL -205NM\$ 0NM%ile -204CM\$ 81% Rel 2.84SCS
AGA 04/17 PTAT +0.7 +0.4UDC +1.8FLC 79%Rel PTI -33

FLAMBEAU MANOR RO LAUREN-ET USA000068043597

Appraisal: 94 @ 6-00 (95/93)
5-07 365D 2X 26310M 4.8% 1274F 3.4% 902P DHIA

KNAPPS MR AMERICA-ET USA000000603603 200GU102

04/17 USDA GPTA +563M -0.05% +16F -0.06% +8P
-1.4DPR -0.3PL +83NM\$ 42NM%ile +76CM\$ 93% Rel 2.77SCS
AGA 04/17 PTAT +0.5 +0.2UDC -0.1FLC 92%Rel PTI +12

SUNRISE LUXURY TAMI USA000003068188

04/17 USDA PTA +132M -0.18% -26F -0.01% +2P
+1.2DPR -0.2PL -60NM\$ 21NM%ile -64CM\$ 75% Rel 3.02SCS
5 Rec YDev: +455M -48F +10P
4 App 04/17 PTAT +1.9 +0.9UDR -0.2FLC 76%Rel CPI -7
Appraisal: 93 @ 5-04 (92/92)
2-02 311D 2X 14630M 3.9% 571F 3.2% 474P 98
3-10 365D 2X 28480M 4.2% 1198F 3.2% 907P DHIA
5-00 307D 2X 25280M 3.8% 961F 3.1% 793P 93
5-11 365D 2X 26130M 3.8% 989F 3.2% 848P DHIA
7-00 365D 2X 24680M 4.0% 992F 3.2% 796P DHIA
2395D 151070M 4.0% 6087F 3.2% 4888P LIFE
3 Excellent & 11 Very Good Daughters!

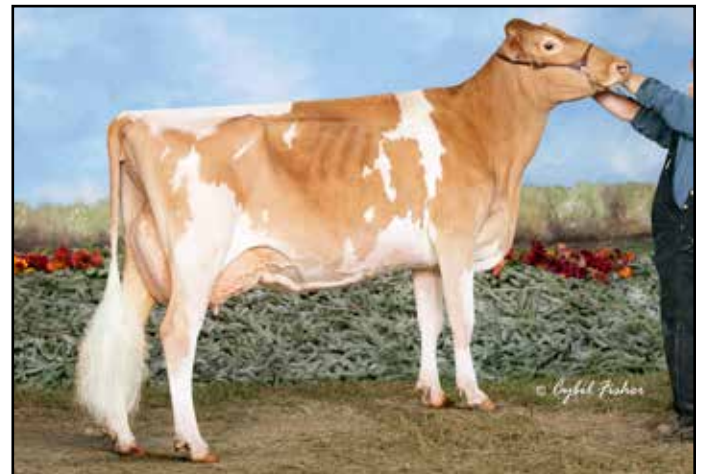

Knapps Hillpoint Pie Teacup-ET EX-94

140,530M 4.4% 6,195F 3.1% 4,403P Lifetime
Reserve Jr. All-American Jr. 2-Year-Old 2011
Maternal Sister to Dam of Lot 60



Warwick Manor B Cadence

1st Fall Calf & Res. Jr. Champion MD State Fair 2015
Dam of Lot 61



Warwick Manor Kojack Cutie EX-91

3-04 365D 27,180M 4.7% 1,268F 3.3% 903P
Nom. All-American 4-Year-Old 2015
2nd Dam of Lot 61

LOT 61 WARWICK MANOR KIP CANDY

USA000097003181

Born: 03-04-2017

Breeder & Owner: STOLTZFUS KAILA
EAST EARL PA

Selling open

PA: -301M +0.05% -6F +0.02% -7P -95CM\$ -96NM\$
+1.7PTAT +1.1UDC +1.2FLC -0.2DPR -1.7PL +0PTI 3.13SCS
ST SR BD DF RA TW RV RL FA
+1.9 +1.1 +1.1 +0.7 H0.6 +1.2 S0.5 S0.4 S0.6
FU RH RW UC UD TP TL
+1.3 +1.2 +0.8 +0.6 S0.9 C1.3 +0.3

SNIDERS GARRETT ALYMO-ET USA000068018751 179GU8

04/17 USDA PTA -425M +0.18% +12F +0.05% -5P
+1.5DPR +3.6PL +186NM\$ 80NM%ile +199CM\$ 77% Rel 2.97SCS
AGA 04/17 PTAT +1.7 +1.9UDC +2.4FLC 75%Rel PTI +67

CHUPPS HILLPOINT GDUST KRISTY-ETUSA000068019863 A2A2

Appraisal: 91 @ 5-11 (91/88)
5-06 305D 2X 18020M 5.0% 909F 3.4% 620P 102

HP SH AC ALYMO KIP-ET 840003126699083

PA: -486M +0.14% +1F +0.03% -11P -67CM\$ -70NM\$
+1.7PTAT +1.2UDC +1.4FLC -0.1DPR -0.9PL +6PTI 3.11SCS
ST SR BD DF RA TW RV RL FA
+1.7 +1.0 +0.7 +0.2 H0.8 +0.9 S0.4 S0.3 S0.7
FU RH RW UC UD TP TL
+1.7 +1.1 +0.5 +0.2 S1.2 C1.3 +0.2

WARWICK MANOR CADEN BRYCE USA000068039029

AGA 04/17 PTAT +1.1 +1.1UDC +0.6FLC 46%Rel

WARWICK MANOR KOJACK CUTIE USA000068044886

04/17 USDA PTA +168M -0.04% +1F +0.00% +5P
-0.8DPR -3.8PL -134NM\$ 9NM%ile -141CM\$ 48% Rel 3.24SCS
3 Rec YDev: +525M +1F +12P
3 App 04/17 PTAT +2.2 +0.9UDR +1.2FLC 55%Rel CPI +13
Appraisal: 91 @ 5-01 (88/92)
2-01 365D 2X 24440M 4.7% 1138F 3.4% 819P DHIA
3-04 365D 2X 27180M 4.7% 1268F 3.3% 903P DHIA
Nominated All-American 4-Year-Old 2015
Member, Honorable Mention All-American Exhibitor's Herd 2014
Member, Nom. All-American Best 3 Females & Exhibitor's Herd 2015

WARWICK MANOR B CADENCE USA000078003498

Member, Nominated All-American Exhibitor's Herd 2015
1st Fall Calf & Res. Junior Champion Maryland State Fair 2015

3D: WARWICK MANOR ALLMAN CUTIE USA000068013638

Appraisal: 87 @ 4-04 (87/85)
2-10 319D 2X 19310M 5.0% 966F 3.4% 648P DHIA
Dtr: WARWICK MANOR FAYETTE CHRISTY 92 @ 5-06 (92/92)
5-04 362D 2X 27720M 5.3% 1469F 3.3% 917P 97

4D: WARWICK MANOR ENCORE CHRISTY USA000003083370

Appraisal: 86 @ 3-07 (88/84)
2-11 336D 2X 16860M 4.5% 764F 3.3% 555P 94

5D: WARWICK MANOR WIL CHARITY USA000003072013

Appraisal: 86 @ 4-02 (86/79)
3-04 365D 2X 20850M 3.7% 765F 3.2% 662P DHIA

6D: WARWICK MANOR CLEO USA000003049695

Appraisal: 87 @ 4-05
4-00 293D 2X 21620M 3.9% 841F 3.1% 664P DHIA

7D: WARWICK MANOR FAYETTE CLOVER USA000003017703

Appraisal: 88 @ 4-04
4-04 305D 2X 16360M 3.8% 629F 3.1% 501P DHIR
All-American Winter Calf 1993
Nominated All-American Sr. 2-Year-Old 1995

8D: WARWICK MANOR FRANK COOKIE USA000002998335

Appraisal: 87 @ 5-05
2-11 365D 2X 20140M 4.8% 965F 3.4% 692P DHIA

LOT 62 WILLOW BROOK NICO MILENKA USA000097003008

Born: 03-09-2017 Tattoo LE W514
Breeder: FISHER RICHARD J
PORTERSVILLE PA
Owner: WILLOW BROOK FARM
WEST MIDDLESEX PA

Selling open

INDIAN ACRES PRADA-ET USA000068026022 200GU305 A1A2

04/17 USDA GPTA -30M -0.08% -15F -0.03% -7P
-1.3DPR +0.8PL -53NM\$ 23NM%ile -61CM\$ 92% Rel 2.95SCS
AGA 04/17 PTAT +1.5 +1.3UDC +4.1FLC 91%Rel PTI +26

LANG HAVEN LES NICOLETTE-ET USA000068009177

Appraisal: 91 @ 5-02 (92/92) Gold Star Dam - 2012
3-04 365D 2X 34500M 4.5% 1540F 3.2% 1112P DHIA

WILLOW BROOK YOGIBEAR TIMELINE USA000068044231

PA: +210M -0.05% +2F +0.01% +8P +70CM\$ +68NM\$
+0.0PTAT +0.4UDC +0.9FLC +0.3DPR +0.7PL +34PTI 3.02SCS
ST SR BD DF RA TW RV RL FA
+0.9 +0.9 +0.7 -0.4 L1.3 +0.7 S0.3 P0.1 S0.4
FU RH RW UC UD TP TL
+0.5 +0.0 -0.2 +0.4 S0.5 C0.3 +0.9

LANG HAVEN PRADA NICO-ET USA000068045933 14GU323 A2A2

04/17 USDA GPTA -195M -0.07% -19F -0.01% -8P
-0.1DPR +0.9PL -73NM\$ 15NM%ile -77CM\$ 84% Rel 3.05SCS
AGA 04/17 PTAT +1.3 +0.7UDC +2.8FLC 81%Rel PTI +11
ST SR BD DF RA TW RV RL FA
+0.2 +0.6 +1.0 +0.1 L1.5 +0.1 S1.0 P0.3 S1.0
FU RH RW UC UD TP TL
+1.4 +0.5 +0.1 +0.4 S0.8 C0.3 +1.9

WILLOW BROOK LEGION MIMI USA000068047416

04/17 USDA PTA -568M +0.20% +8F +0.08% -5P
+1.6DPR -1.7PL -36NM\$ 27NM%ile -19CM\$ 46% Rel 2.98SCS
2 Rec YDev: -87M +40F +20P
2 App 04/17 PTAT -0.8 -0.2UDR -0.5FLC 48%Rel CPI -3
Appraisal: 84 @ 4-01 (82/80)

3D: WILLOW BROOK BROCK MISSY USA000068011479

Appraisal: 87 @ 4-06 (85/80)
4-01 305D 2X 18240M 4.3% 789F 3.4% 628P 98

WILLOW BROOK TIMELINE MINDY USA000078000843

04/17 USDA PTA +615M -0.03% +23F +0.02% +24P
+0.7DPR +0.4PL +208NM\$ 89NM%ile +217CM\$ 30% Rel 2.99SCS
1 Rec YDev: +1184M +78F +68P
2 App 04/17 PTAT -1.3 +0.0UDR -1.0FLC 36%Rel CPI +56
Appraisal: 83 @ 3-02 (85/81)
ST SR BD DF RA TW RV RL FA FU RH RW UC UD TP TL
36 34 37 30 15 27 34 30 12 34 35 29 22 31 33 26
2-00 305D 2X 12110M 4.7% 568F 3.5% 428P 96
6th Sr. 2-Year-Old NGS-Louisville 2016



Coulee Crest AP Lexi-ET VG-88

2-02 365D 2X 30,470M 3.9% 1,182F 3.1% 946P
Reserve All-American Jr. 3-Year-Old 2016
Full Sister to 2nd Dam of Lot 63



Rocky Hill Copper Liliann

5th Spring Calf NGS-Harrisburg 2016
Maternal Sister to Lot 63
Maternal Family of Lots 4-6

LOT 63 ROCKY HILL GAMBLE LUSCIOUS PENDING

Born: 03-29-2017
Breeder & Owner: ROCKY HILL FARM
HUGHESVILLE PA

Selling open

LAVON FARMS REGAL GAMBLE-ET USA000068041944 A2A2

04/17 USDA PTA -588M -0.02% -29F -0.02% -23P
+2.5DPR +4.2PL -25NM\$ 23NM%ile -32CM\$ 73% Rel 2.95SCS
AGA 04/17 PTAT +1.1 +0.9UDC +0.7FLC 72%Rel PTI -13
ST SR BD DF RA TW RV RL FA
+0.8 +0.3 +0.0 -0.1 H0.3 +0.3 H0.1 P0.3 S0.5
FU RH RW UC UD TP TL
+0.8 +0.0 -0.7 +0.8 S1.7 C0.6 +0.8

COULEE CREST AP LILITH USA000078002520

04/17 USDA PTA +934M -0.04% +34F -0.05% +22P
-1.8DPR +0.4PL +181NM\$ 85NM%ile +174CM\$ 52% Rel 2.92SCS
1 Rec YDev: +1723M +89F +23P
1 App 04/17 PTAT +1.8 +1.0UDR +2.2FLC 52%Rel CPI +89
Appraisal: 87 @ 2-02 (87/85)
ST SR BD DF RA TW RV RL FA FU RH RW UC UD TP TL
32 36 29 34 32 26 37 20 36 35 38 39 31 35 30 30
2-00 320D 2X 21250M 3.5% 750F 3.0% 632P 96
ROCKY HILL COPPER LILIANN
5th Spring Calf NGS-Harrisburg 2016

3D: FLAMBEAU MANOR DECISION LORI-ET USA000068012709 A2A2

Appraisal: 90 @ 8-02 (88/90) Gold Star Dam - 2013
3-09 365D 3X 44250M*5.9% 2600F*3.0% 1313P* 94
2328D 184340M 5.4% 10017F 3.3% 6002P LIFE
COULEE CREST PRADA LATASHA-ET 90 @ 3-06 (92/87)
3-03 305D 3X 30920M 4.5% 1405F 3.1% 962P 94

4D: FLAMBEAU MANOR ENHANCER LANA USA000003043629

Appraisal: 92 @ 7-11 (90/90) Gold Star Dam - 2001
5-10 365D 2X 30271M 5.4% 1645F 3.2% 968P DHIA
1980D 130421M 4.9% 6454F 3.3% 4293P LIFE

5D: FLAMBEAU MANOR VOL LAURA USA000003022186

Appraisal: 90 @ 4-07
4-02 305D 2X 18260M 4.2% 765F 3.7% 680P DHIA

6D: FLAMBEAU MANOR LESLIE USA000002947026

Appraisal: 90 @ 3-08 Gold Star Dam - 1992
3-05 308D 2X 17320M 4.3% 738F 3.8% 655P DHIA

7D: FLAMBEAU MANOR LAUREL USA000002861817

Appraisal: 80 @ 9-04 Gold Star Dam - 1992
6-01 357D 2X 21600M 4.5% 974F 3.7% 792P DHIA
2787D 151840M 4.5% 6790F 3.6% 5507P LIFE

FRIENDSHIP REGAL-ET USA00000604273 49GU109

04/17 USDA PTA -359M -0.06% -26F -0.04% -19P
+0.2DPR +0.5PL -154NM\$ 3NM%ile -169CM\$ 92% Rel 3.06SCS
AGA 04/17 PTAT +1.0 +0.9UDC -0.1FLC 93%Rel PTI -39

RAINBOW GOLIATH GEMINI USA000003060938

Appraisal: 94 @ 8-03 (90/91)
7-10 305D 2X 16330M 3.9% 630F 4.0% 655P 97

INDIAN ACRES AMERICAN PIE USA000068016348 31GU618 A2A2

04/17 USDA GPTA +316M -0.11% -7F -0.03% +5P
+0.2DPR +3.1PL +128NM\$ 61NM%ile +126CM\$ 95% Rel 2.81SCS
AGA 04/17 PTAT +0.9 +1.2UDC +2.5FLC 95%Rel PTI +53

COULEE CREST NICK LORILYN USA000068023988 A1A2

04/17 USDA GPTA +1499M -0.02% +63F -0.02% +46P
-2.4DPR -3.1PL +217NM\$ 90NM%ile +217CM\$ 82% Rel 3.05SCS
2 Rec YDev: +5108M +239F +148P
3 App 04/17 PTAT +1.7 +0.2UDR +0.8FLC 83%Rel CPI +114
Appraisal: 91 @ 5-00 (90/91)
1-11 365D 3X 32060M*5.1% 1624F*3.2% 1010P* DHIA
3-05 365D 3X 42440M*5.3% 2254F*3.1% 1298P* DHIA
1168D 107900M 5.3% 5707F 3.3% 3533P LIFE
COULEE CREST GRUMPY LEGEND-ET GPTI +54
COULEE CREST BLUESPRUCE LAKODA GPTI +83
COULEE CREST AP LORILANE-ET 90 @ 3-11 (90/86)
COULEE CREST AP LORILEE 90 @ 4-00 (91/90)
2-10 365D 3X 41180M*4.7% 1945F*3.5% 1425P* DHIA
Plus 18 Very Good Daughters!