

# THE GUERNSEY PROMOTION SALE

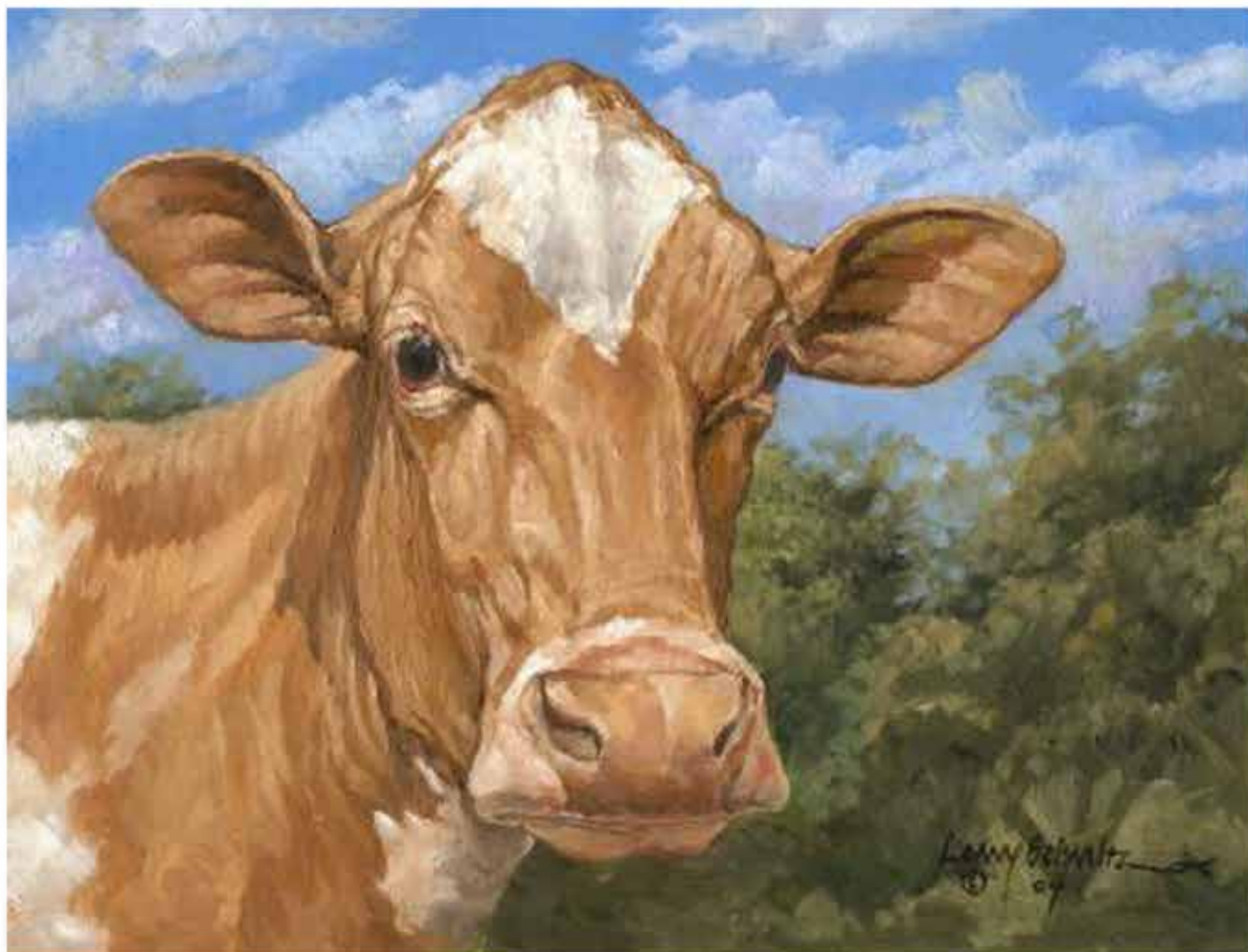

*All Animals A2 Status Confirmed*



**CAROLINA EDITION**

**Saturday, May 28, 2016**

**Shelby, NC**

***Bringing More Guernseys to the Carolinas & Beyond...*** The Guernsey breed has a history as the premier breed for milk quality. What is even more exciting than the past of the Guernsey breed, though, is what is looming in the future for this breed. Guernsey numbers are up a whopping 25% in both Canada and the United States and have also experienced increases in far stretches of the world including Europe, Japan and Thailand and Australia. The members of the Global Guernsey Promotion Group and Carolina Guernsey Breeders are ready to move forward and continue to grow that great story with the ***Guernsey Resurgence***, taking the Guernsey cow to the pinnacle of supremacy in the dairy industry and for those that care about nutritional milk products from the world's greatest milk making machine – the Guernsey cow!

So many advances are on the way, and genetically things are beginning to really happen for the Guernsey breed. One of the most interesting things to come is the continued research, development and growing demand of the A2/A2 gene for milk. What makes A2/A2 milk so special is all the added health benefits it can provide because of the make-up of the proteins in the milk. It has been especially helpful for individuals that suffer from lactose intolerance or skin conditions. Guernsey milk is also higher in beta carotene, Vitamins B1, B12, and D; and is lower in cholesterol than normal milk...all things that consumers are wanting in their healthy and natural beverage selection. No breed is in a better position to take advantage of the demand for healthy & premium milk products. Guernseys have the highest percentage of animals of all breeds carrying the A2 gene at nearly 90% and several Guernsey herds in the U.S., Canada, U.K., Australia and New Zealand are now 100% A2/A2. All animal's A2 status will be posted in this catalog or announced at the time of the sale.

The Guernsey Promotion Group is here to help you source the best of whatever niche in the breed you are looking for, whether you are an established Guernsey breeder or someone who is just starting to dip your toes into all that the Guernsey has to offer. Our desire to grow the breed and watch Guernsey lovers and enthusiasts grow, thrive and more importantly multiply as you find the same qualities in Guernseys as we do! That desire is what has led to the birth of the this sale as well as our next (2) sales: The Guernsey Gathering Promotion Sale, June 11, 2016 at the Land of Living Farm, Mechanicsburg, Ohio and The Global Guernsey Promotion Sale 2.0, July 30, 2016 at the Vernon County Fairgrounds, Viroqua, Wisconsin.

This sale features the best of everything that the Guernsey cow has to offer, with outstanding individuals with deep pedigrees, show calves and heifers, solid components that will help you start or expand your Guernsey milk processing business or perhaps a great starter Guernsey that will get you more involved in a breed that offers great youth programs and other members are willing to lend you a hand or help you understand Guernsey genetics.

The Guernsey Promotion Group was founded by lifelong Guernsey Enthusiasts. The sole purpose of this group is to increase marketing opportunities, demand and value for Guernsey Cattle. The group plans to accomplish this through intense promotion of the Guernsey breed while supporting the American Guernsey Association, Guernsey Marketing Service and Purebred Publishing.

# Guernsey Promotion Sale - Carolina Edition

## Saturday, May 28 2016 - 11am ET

**Sale Location: The Cleveland County Fairgrounds**  
**1751 East Marion St., Shelby, NC 28162**

### Sales Force

<b>Auctioneer:</b>	Will Thompson		704-616-8853
<b>Pedigrees:</b>	Herby Lutz	Chester, SC	614-570-2444
	Brent Clements	Fort Lauderdale, FL	786-210-1111
	Cara Trotter	Enon Valley, PA	724-730-0765
	Ashley McMurry	Shelby, NC	704-692-8230
	Chris Lang	Big Prairie, OH	330-473-9660
	Brian Schnebly	Hagerstown, MD	614-329-2600

**Health Testing:** All eligible consignments have tested negative to TB and Bangs. All animals over 20 mos. of age have tested negative to a "Quick Fecal" test for Johnes. All animals have tested negative for BVD-PI.

**Terms:** Cash or good check on sale day required. Mail or Telephone bids will be handled in the buyer's interest and may be directed to any member of the sales staff. Absentee buyers must provide a valid credit card number when purchasing and the card will be charged, including a convenience fee if animals are not paid for by check within ten days of the sale. No animal will be allowed to leave the fairgrounds until proper payment is received!

**Insurance:** For the protection of our buyers, livestock insurance will be available on all purchases. Buyers at the sale may pick up insurance forms at the clerk's desk or talk to Brian Schnebly after the sale.

**Trucking:** Trucking can be arranged to anywhere in the United States.

**Genetic Recovery:** There are several animals offered in this sale that are part of the American Guernsey Association's genetic recovery program. The genetic recovery program is a 4-generation program. Animals in the first three steps, with a prefix of RF, GT or PR, are not eligible to be shown at National Guernsey Shows. Some state and local shows will allow these animals to be shown. You will have to check with your respective local shows to see if they allow those animals to be shown.

Online bidding available through:

**Sale Managed By:**  
**The Guernsey Promotion Group, LLC**  
*PO Box 695, Emory, TX 75440*  
*786-210-1111*  
*www.GuernseyPromotionGroup.com*



More Information in back of the catalog

## Please Bring This Catalog to the Sale



**Cedar Fringed Altann EX-95**

6-04 365D 31,150M 4.8% 1,486F 3.0% 941P  
All-American 4-Year-Old 2000  
5th Dam of Lot 1



**Sniders Ben Aliyah EX-93**

5-07 365D 21,930M 4.6% 1,016F 3.7% 815P  
Nominated All-American Aged Cow 2004  
4th Dam of Lot 1



**Sniders Omni Aerolin EX-93**

8-03 365D 24,440M 4.4% 1,076F 3.3% 805P  
Junior All-American 4-Year-Old 2005  
Maternal Sister to 3rd Dam of Lot 1



**Sniders Loral Avalon-ET EX-90**

4-08 365d 27,020M 4.9% 1,335F 3.4% 908P  
Nominated All-American 5-Year-Old 2009  
Maternal Sister to 3rd Dam of Lot 1



**Sniders Garret Ashanti-ET EX-93**

All-American Aged Cow 214  
7-00 365D 25,960M 4.8% 1,236F 3.4% 889P  
Maternal Sister to 3rd Dam of Lot 1



**Sniders Garrett Allyson-ET EX-90**

6-05 365D 27,070M 4.5% 1,229F 3.4% 917P  
Nominated All-American Jr. 3-Year-Old 2010  
Maternal Sister to 3rd Dam of Lot 1

# LOT 1 SPRINGHILL ANSWER ADELINE USA000068032796 A2A2

Born: 07-02-2014 Tag # 390  
Breeder & Owner: SPRINGHILL

Bred 1-26-2016 Due 11-4-2016  
Brookleigh Geo Bruce AUS000000040119 187GU5299 A2A2

BIG PRAIRIE OH

PA: -14M -0.03% -7F -0.03% -7P -160CM\$ -147NM\$  
-0.2PTAT +0.2UDC +0.4FLC -0.3DPR -3.1PL -28PTI 3.09SCS  
ST SR BD DF RA TW RV RL FA  
+1.3 -0.2 -0.5 -0.4 L2.0 +0.3 H0.2 P0.3 S0.3  
FU RH RW UC UD TP TL  
+0.6 +0.7 -0.1 -0.5 S0.5 W0.2 +1.7

## VILLA CREST OHD ANSWER USA000068041808

PA: -19M +0.05% +7F -0.03% -7P -53CM\$ -46NM\$  
-0.3PTAT +0.4UDC +0.7FLC +0.0DPR -2.6PL -7PTI 2.87SCS  
ST SR BD DF RA TW RV RL FA  
-0.1 -0.7 -0.8 -0.8 L0.8 -0.2 H0.3 P0.3 S0.6  
FU RH RW UC UD TP TL  
+0.2 +0.3 -0.4 +1.0 S0.6 W0.5 +0.8

## SNIDERS BARNEY ABREVA USA000068029310

04/16 USDA PTA -9M -0.11% -20F -0.03% -6P  
-0.6DPR -3.5PL -248NM\$ 2NM%ile -267CM\$ 50% Rel 3.30SCS  
4 Rec YDev: +310M -30F -4P  
3 App 04/16 PTAT +0.0 -0.1UDR +0.1FLC 51%Rel CPI -46  
Appraisal: 84 @ 4-07 (75/88)  
ST SR BD DF RA TW RV RL FA FU RH RW UC UD TP TL  
45 28 36 30 39 22 30 24 25 15 40 23 18 20 22 50  
2-02 341D 2X 14930M 4.1% 609F 3.1% 469P 101  
3-03 346D 2X 20400M 4.1% 832F 3.2% 656P 102  
4-04 317D 2X 25490M 4.3% 1094F 3.2% 816P 102  
5-05 305D 2X 22874M 4.0% 904F 3.1% 705P Proj. Act.  
SNIDERS SPRINGHILL APHRODITE 86 @ 3-00 (87/84)  
2-09 337D 2X 19680M 4.8% 939F 3.5% 679P 98  
SPRINGHILL FAMES ADELE

*Honorable Mention Junior All-American Summer Yearling 2014*

*Nominated All-American Summer Yearling 2014*

## 5D: CEDAR FRINGED ALTANN USA000003045188

Appraisal: 95 @ 6-11 (95/93) Gold Star Dam - 2001  
6-04 365D 2X 31150M 4.8% 1486F 3.0% 941P 94  
2999D 168160M 4.8% 8035F 3.3% 5522P LIFE  
Daughters: SNIDERS DIVIDEND AVARY 91 @ 4-07 (93/88)  
5-03 342D 2X 21490M 3.7% 788F 2.9% 623P 95  
SNIDERS OPTION AVEE 90 @ 3-07 (91/85)  
3-03 365D 2X 19330M 5.0% 970F 3.6% 696P DHIA  
SNIDERS VALORS ANDEE-ET 93 @ 7-06 (93/92)  
7-03 365D 2X 20420M 4.2% 858F 3.1% 633P DHIA  
SNIDERS VALORS ASHLYN-ET 90 @ 3-08 (90/85)  
3-01 365D 2X 25320M 4.6% 1169F 3.2% 807P 42  
SNIDERS DEEMAND ALABYE-ET 92 @ 7-09 (91/93)  
7-03 305D 2X 15520M 5.1% 796F 3.6% 565P 93  
SNIDERS GOLDUST ALTANNA-ET 91 @ 5-05 (93/88)  
4-11 365D 2X 28350M 4.6% 1317F 2.9% 824P DHIA  
SNIDERS YOGI ANISE-ET 92 @ 5-04 (93/91)  
4-05 365D 2X 28590M 5.5% 1578F 3.1% 877P DHIA  
SNIDERS YOGI ANIAKA-ET 91 @ 5-04 (88/91)  
4-09 365D 2X 21020M 4.3% 899F 3.2% 673P DHIA  
SNIDERS LORAL AYLA-ET 91 @ 4-01 (91/88)  
2-09 352D 2X 26865M 3.9% 1055F 3.1% 843P 90  
SNIDERS LORAL ASHLEY-ET 92 @ 4-11 (92/89)  
4-08 365D 2X 20210M 5.2% 1045F 3.6% 718P DHIA  
SNIDERS LORAL ALIZABETH-ET 90 @ 4-11 (91/86)  
3-04 365D 2X 22200M 4.8% 1055F 3.2% 720P DHIA  
SNIDERS PIE ALLEGRA-ET 92 @ 4-02 (92/91)  
SNIDERS MISSION ANABELL-ET 91 @ 4-04 (91/90)  
3-02 300D 2X 19510M 4.6% 888F 3.1% 609P 80  
SNIDERS MISSION AVILLA-ET 92 @ 4-04 (94/88)  
3-01 305D 2X 16980M 4.4% 755F 3.2% 544P 97

OLD HOMESTEAD DIVIDEND USA00000601562 76GU800  
04/16 USDA GPTA +350M -0.16% -13F -0.08% -4P  
-2.8DPR -4.0PL -226NM\$ 0NM%ile -252CM\$ 95% Rel 3.03SCS  
AGA 04/16 PTAT -0.1 -0.1UDC +0.5FLC 95%Rel PTI -50

## VILLA CREST I ANNE USA000003056840

Appraisal: 94 @ 8-01 (94/92) Gold Star Dam - 2007  
7-00 365D 2X 30180M 5.1% 1525F 3.2% 964P 93

## SNIDERS ALTANIC BARNEY USA000068018771

04/16 USDA PTA +440M -0.11% +0F -0.04% +8P  
-1.5DPR -2.8PL -114NM\$ 4NM%ile -129CM\$ 68% Rel 3.22SCS  
AGA 04/16 PTAT -0.1 -0.7UDC +2.0FLC 59%Rel PTI +5

## SNIDERS DOLLAR ASTY USA000068022005

04/16 USDA PTA -578M -0.05% -35F +0.02% -16P  
+0.5DPR -3.3PL -304NM\$ 0NM%ile -311CM\$ 50% Rel 3.31SCS  
2 Rec YDev: -1508M -137F -50P  
2 App 04/16 PTAT +0.1 +0.8UDR -0.8FLC 53%Rel CPI -66  
Appraisal: 86 @ 3-05 (88/82)  
2-00 337D 2X 16080M 3.7% 588F 3.1% 492P DHIA

## 3D: SNIDERS RIP ALIYON USA000068000363

Appraisal: 85 @ 6-02 (85/77)  
6-00 365D 2X 25350M 4.2% 1064F 3.3% 844P DHIA  
Dtr: SNIDERS ATTICUS AVERA 90 @ 4-04 (88/90)  
2-04 365D 2X 18540M 4.6% 853F 3.2% 601P DHIA

## 4D: SNIDERS BEN ALIYAH USA000003057464

Appraisal: 93 @ 4-08 (93/93) Gold Star Dam - 2003  
5-07 365D 2X 21930M 4.6% 1016F 3.7% 815P DHIA  
1998D 100930M 4.8% 4865F 3.6% 3655P LIFE  
*Nominated All-American Aged Cow 2004*  
SNIDERS LORAL ARCHIE PTI -14  
SNIDERS GARRETT ALYMO-ET PTI +47  
SNIDERS OMNI AEROLIN 93 @ 8-06 (93/89)  
8-03 365D 2X 24440M 4.4% 1076F 3.3% 805P DHIA  
SNIDERS LORAL AVALON-ET 90 @ 5-03 (90/90)  
4-08 365D 2X 27020M 4.9% 1335F 3.4% 908P DHIA  
SNIDERS GARRETT ASHANTI-ET 93 @ 7-06 (93/90)  
7-00 365D 2X 25960M 4.8% 1236F 3.4% 889P DHIA  
SNIDERS GARRETT ALLYSON-ET 90 @ 6-10 (90/86)  
6-05 365D 2X 27070M 4.5% 1229F 3.4% 917P DHIA



**Springhill Fames Adele**  
HM Jr. All-American Summer Yearling 2014  
Maternal Sister to Lot 1



**Nells Glow Challenge Conny EX-93**  
 6-03 24,810M 4.8% 1,179F 3.6% 887P  
 Maternal Sister to Granddam of Lot 2

**LOT 2 SPRINGHILL LONESTAR CUBA**

Born: 10-05-2015 Tag # 500  
 Breeder & Owner: SPRINGHILL  
 BIG PRAIRIE OH  
 PA: +254M +0.07% +24F +0.03% +14P +196CM\$ +184NM\$  
 +0.6PTAT +0.8UDC +1.1FLC -0.6DPR +1.2PL +60PTI 2.97SCS  
 ST SR BD DF RA TW RV RL FA  
 +1.1 -0.3 -0.4 +0.6 L1.8 -0.3 H0.1 P1.0 S0.6  
 FU RH RW UC UD TP TL  
 -0.3 +0.9 +0.4 +0.6 S0.7 C1.1 -1.9

**SPRINGHILL J LONE STAR-ET USA000068030411 31GU624 A2A2**

04/16 USDA PTA +459M +0.05% +30F +0.05% +24P 3.05SCS  
 -1.4DPR -0.9PL +146NM\$ 50NM%ile +162CM\$ 78% Rel +2.5SCR  
 AGA 04/16 PTAT +1.2 +1.1UDC +2.1FLC 73%Rel PTI +81  
 ST SR BD DF RA TW RV RL FA  
 +4.5 +1.4 +1.5 +1.8 L3.7 +1.6 S0.7 P1.4 S0.5  
 FU RH RW UC UD TP TL  
 +0.4 +2.0 +1.4 -0.3 S0.4 C2.5 -1.0

**NELLS GLOW GRUMPY CONNIE USA000068048981**

04/16 USDA PTA +48M +0.09% +18F +0.01% +4P  
 +0.2DPR +3.3PL +222NM\$ 90NM%ile +229CM\$ 52% Rel 2.89SCS  
 3 Rec YDev: -465M +23F -8P  
 3 App 04/16 PTAT -0.1 +0.4UDR +0.1FLC 53%Rel CPI +38  
 Appraisal: 80 @ 4-02 (78/80)  
 ST SR BD DF RA TW RV RL FA FU RH RW UC UD TP TL  
 28 26 30 24 19 20 35 26 28 19 27 31 28 25 16 13  
 1-11 311D 2X 15460M 5.3% 826F 3.5% 540P 101  
 2-11 300D 2X 16710M 5.4% 900F 3.5% 593P 101  
 3-10 305D 2X 17119M 5.6% 959F 3.8% 658P Proj. Act.

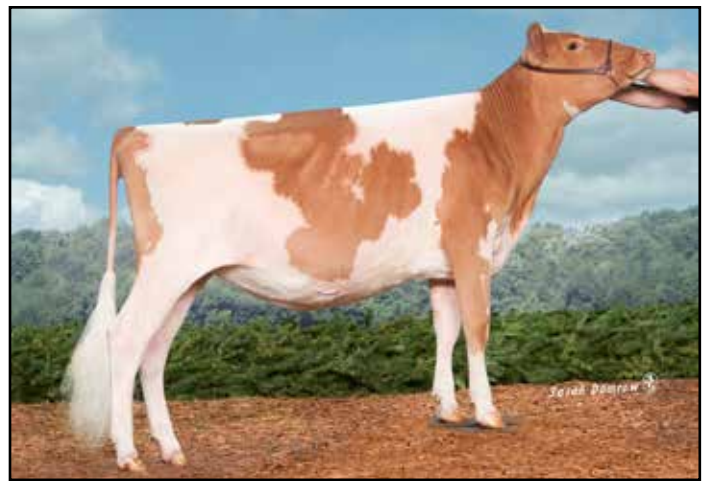

**Nells Glow Conny of Springhill VG-86**  
 Junior All-American Winter Yearling 2014  
 Daughter of Challenge Conny

**840003132117613 A2A2**

Selling open

**COULEE CREST LUXURY SPIDER-ET USA000000604229 1GU415**

04/16 USDA GPTA +368M +0.06% +26F +0.08% +27P  
 -2.0DPR -3.1PL +9NM\$ 25NM%ile +27CM\$ 96% Rel 3.28SCS  
 AGA 04/16 PTAT +0.7 +0.7UDC -0.6FLC 96%Rel PTI +41

**DIX LEE TILLER JOKE USA000068001932**

Appraisal: 93 @ 5-08 (93/92)  
 5-06 365D 2X 31350M 4.9% 1543F 3.3% 1033P DHIA

**GOLDEN J RONALD GRUMPY USA000000604960 7GU405 A2A2**

04/16 USDA GPTA -26M +0.11% +18F +0.05% +8P  
 +1.0DPR +3.2PL +258NM\$ 79NM%ile +277CM\$ 96% Rel 2.88SCS  
 AGA 04/16 PTAT +0.0 +1.0UDC -0.1FLC 96%Rel PTI +54

**NELLS GLOW AARON CONNELL USA000068044693**

04/16 USDA PTA +598M +0.00% +26F -0.04% +12P  
 -0.8DPR -0.6PL +94NM\$ 64NM%ile +82CM\$ 54% Rel 3.05SCS  
 1 Rec YDev: +932M +29F +4P  
 1 App 04/16 PTAT +0.9 -0.1UDR +1.8FLC 50%Rel CPI +49  
 Appraisal: 82 @ 2-10 (82/86)  
 2-03 340D 2X 22980M 4.7% 1090F 3.3% 766P 56

**3D: RIPLEY FARMS SP CONI SUE-ET USA000068008643**

Appraisal: 82 @ 2-10 (82/85)  
 2-04 365D 2X 25550M 4.3% 1086F 3.3% 851P DHIA  
 Dtr: NELLS GLOW CHALLENGE CONNY 93 @ 7-11 (92/91)  
 6-03 334D 2X 24810M 4.8% 1179F 3.6% 887P 102

**4D: LOW BROOK GOLDFOOT CONNY USA000003067544**

Appraisal: 90 @ 4-04 (86/90)  
 2-00 365D 2X 29014M 4.1% 1193F 3.1% 903P 70  
 1715D 123780M 4.7% 5824F 3.6% 4404P LIFE  
 Daughters: RIPLEY FARMS G CONNI ROSE-ET 91 @ 4-02 (92/91)  
 4-01 305D 3X 23720M 4.5% 1060F 3.3% 781P 97  
 RIPLEY FARMS A CONI TESS-ET 91 @ 5-02 (90/88)  
 6-07 365D 3X 26500M 3.4% 908F 3.3% 862P DHIA  
 RIPLEY FARMS C CONNIE ELLIE-ET 90 @ 3-11 (91/88)  
 3-08 365D 2X 29360M 5.6% 1645F 3.4% 991P DHIA  
 RIPLEY FARMS ARON CONI TINA-ET 90 @ 4-09 (91/90)  
 4-03 365D 3X 36150M 4.0% 1459F 3.3% 1193P DHIA  
 RIPLEY FARMS AP CONI JOCLYN-ET 90 @ 3-07 (86/87)  
 3-05 365D 2X 26550M 5.3% 1411F 3.2% 851P DHIA

**Low Brook Goldfoot Conny EX-90**  
 5 Excellent & 37 Very Good Daughters!  
 4th Dam of Lot 2



**Beaver Creek Magic Kandy EX-90**  
 3-01 29,320M\* 4.9% 1,440F\* 3.8% 1,106P\*  
 111,400M 5.1% 5,643F 3.8% 4,122P Life  
 4th Dam of Lot 3

**LOT 3 SPRINGHILL JUDGMENT KANDY 840003132117649 A1A2**

Born: 03-02-2016 Tag # 536

Selling open

Breeder & Owner: SPRINGHILL

BIG PRAIRIE OH

PA: +102M +0.04% +11F -0.01% +2P +92CM\$ +91NM\$  
 +0.6PTAT +0.6UDC +1.5FLC -1.3DPR +1.2PL +31PTI 2.87SCS  
 ST SR BD DF RA TW RV RL FA  
 +0.1 +0.4 +0.1 +0.8 L0.2 +0.3 S0.5 P0.3 S0.5  
 FU RH RW UC UD TP TL  
 -0.2 +0.9 +0.8 +1.1 D0.2 C1.2 -0.1

**SPRINGHILL JUDGMENT-ET USA000068030403 200GU118 A2A2**

04/16 USDA GPTA -135M +0.16% +21F +0.01% -2P 2.86SCS  
 -1.8DPR +0.9PL +111NM\$ 33NM%ile +118CM\$ 86% Rel +0.4SCR  
 AGA 04/16 PTAT +1.2 +1.6UDC +1.7FLC 81%Rel PTI +39  
 ST SR BD DF RA TW RV RL FA  
 +0.7 +0.3 -0.3 +0.9 H0.8 +0.6 S0.3 P0.4 S0.8  
 FU RH RW UC UD TP TL  
 +1.1 +1.1 +0.9 +1.4 S1.3 C2.2 -0.2

**NELLS GLOW YANA OF SPRINGHILL USA000068032718**

04/16 USDA PTA +338M -0.08% +1F -0.03% +6P  
 -0.8DPR +1.5PL +70NM\$ 57NM%ile +66CM\$ 48% Rel 2.88SCS  
 1 Rec YDev: -396M -78F -18P  
 1 App 04/16 PTAT +0.0 -0.4UDR +1.2FLC 47%Rel CPI +21  
 Appraisal: 78 @ 2-01 (80/82)  
 ST SR BD DF RA TW RV RL FA FU RH RW UC UD TP TL  
 24 24 30 33 28 24 37 27 31 19 38 24 28 27 28 21  
 1-10 320D 2X 15260M 4.2% 640F 3.4% 518P 97  
 2-10 305D 2X 19942M 4.2% 852F 3.3% 677P Proj. Act.

**3D: KNAPPS LORRY KANDYAPPLE-ET USA000003063024**

Appraisal: 83 @ 13-02 (83/86) Gold Star Dam - 2008  
 6-08 365D 2X 29400M 3.8% 1131F 3.4% 992P 100  
 4120D 286330M 4.1% 11854F 3.4% 9688P LIFE

**4D: BEAVER CREEK MAGIC KANDY USA000003021142**

Appraisal: 90 @ 4-04 Gold Star Dam - 1998  
 3-01 365D 2X 29320M\*4.9% 1440F\*3.8% 1106P\* DHIA  
 1641D 111400M 5.1% 5643F 3.7% 4122P LIFE

**SNIDERS OPTION AARON-ET USA000000604670 7GU395 A2A2**

04/16 USDA GPTA +428M +0.14% +44F -0.01% +13P  
 -3.1DPR +0.2PL +181NM\$ 66NM%ile +182CM\$ 98% Rel 2.96SCS  
 AGA 04/16 PTAT +1.3 +1.1UDC +2.1FLC 98%Rel PTI +69

**DIX LEE TILLER JOKE USA000068001932**

Appraisal: 93 @ 5-08 (93/92)  
 5-06 365D 2X 31350M 4.9% 1543F 3.3% 1033P DHIA

**JENS GOLD C BLUE SPRUCE-ET USA000068012543 1GU436 A1A2**

04/16 USDA GPTA +173M +0.02% +11F +0.00% +6P  
 -0.9DPR -0.2PL +49NM\$ 29NM%ile +51CM\$ 96% Rel 2.99SCS  
 AGA 04/16 PTAT +0.9 +0.8UDC +1.4FLC 95%Rel PTI +34

**NELLS GLOW ROYALTY KAREN USA000068041735**

04/16 USDA PTA +651M -0.10% +11F -0.05% +12P  
 -1.3DPR +3.1PL +172NM\$ 83NM%ile +165CM\$ 57% Rel 2.79SCS  
 3 Rec YDev: +1464M +22F +24P  
 2 App 04/16 PTAT -0.3 -0.6UDR +1.3FLC 58%Rel CPI +42  
 Appraisal: 86 @ 4-08 (83/88)  
 2-02 357D 2X 23050M 4.4% 1015F 3.2% 748P 101  
 3-04 365D 2X 25550M 4.5% 1155F 3.4% 874P DHIA  
 NELLS GLOW AARON KARA 87 @ 4-05 (86/84)  
 3-02 365D 2X 25150M 5.2% 1313F 3.3% 834P DHIA  
 NELLS GLOW GEO KARMINA 80 @ 2-07 (78/82)

**5D: BEAVER CREEK BUTTERMOST KARMEL USA000002979906**

Appraisal: 82 @ 4-08  
 3-09 365D 2X 22270M 4.8% 1059F 3.6% 794P DHIA

**6D: BEAVER CREEK PREMIER KONNIE USA000002846475**

Appraisal: 82 @ 5-07  
 Dtr: BEAVER CREEK NUCLEAR KAREN 90 @ 9-09

# LOT 4 SPRINGHILL A PIE PINTEREST USA000068034333 A2A2

Born: 07-17-2015 Tag # 486  
Breeder & Owner: SPRINGHILL

BIG PRAIRIE OH

PA: +420M -0.06% +9F -0.03% +10P +34CM\$ +42NM\$  
+0.4PTAT +0.2UDC +0.5FLC -0.5DPR -0.1PL +27PTI 3.11SCS  
ST SR BD DF RA TW RV RL FA  
-0.3 -0.1 -0.5 -0.6 H1.0 -0.1 S0.3 P0.5 L0.1  
FU RH RW UC UD TP TL  
+0.8 +0.2 +0.4 -0.7 S0.9 W0.6 -0.2

## INDIAN ACRES AMERICAN PIE USA000068016348 31GU618 A2A2

04/16 USDA GPTA +393M -0.13% -7F -0.04% +6P 2.85SCS  
+0.2DPR +2.7PL +132NM\$ 41NM%ile +127CM\$ 94% Rel -2.9SCR  
AGA 04/16 PTAT +0.7 +1.2UDC +2.4FLC 93%Rel PTI +51  
ST SR BD DF RA TW RV RL FA  
+0.0 -0.3 -1.0 -0.4 H2.1 -0.5 S1.1 P1.2 S0.4  
FU RH RW UC UD TP TL  
+2.0 +1.8 +1.5 -0.5 S2.4 W0.5 +0.2

## NELLS GLOW PATRICK PINATA USA000068026218

04/16 USDA PTA +447M +0.02% +24F -0.01% +13P  
-1.2DPR -2.9PL -48NM\$ 24NM%ile -60CM\$ 46% Rel 3.37SCS  
5 Rec YDev: +830M +51F +28P  
1 App 04/16 PTAT +0.1 -0.9UDR -1.5FLC 44%Rel CPI -1  
Appraisal: 75 @ 5-08 (70/78)  
ST SR BD DF RA TW RV RL FA FU RH RW UC UD TP TL  
17 24 32 33 22 34 22 33 16 17 8 29 14 3 23 31  
2-02 365D 2X 22510M 4.8% 1081F 3.7% 823P 101  
3-05 340D 2X 21720M 4.6% 995F 3.3% 720P 102  
4-06 335D 2X 22470M 5.1% 1156F 3.5% 786P 87  
5-06 351D 2X 21810M 5.0% 1097F 3.5% 768P 102  
6-07 365D 2X 21750M 5.1% 1103F 3.6% 774P DHIA  
1811D 112930M 4.9% 5586F 3.5% 3981P LIFE

# LOT 5 SPRINGHILL A PIE FLIP

Born: 05-08-2015 Tag # 472  
Breeder & Owner: SPRINGHILL

BIG PRAIRIE OH

PA: +259M -0.07% -1F -0.01% +7P +82CM\$ +80NM\$  
+0.6PTAT +0.5UDC +0.9FLC +0.2DPR +1.1PL +30PTI 2.89SCS  
ST SR BD DF RA TW RV RL FA  
+0.5 +0.1 -0.4 -0.1 H0.7 -0.2 S0.5 P0.6 S0.1  
FU RH RW UC UD TP TL  
+1.1 +1.1 +0.6 -0.7 S1.0 W0.1 +0.8

## INDIAN ACRES AMERICAN PIE USA000068016348 31GU618 A2A2

04/16 USDA GPTA +393M -0.13% -7F -0.04% +6P 2.85SCS  
+0.2DPR +2.7PL +132NM\$ 41NM%ile +127CM\$ 94% Rel -2.9SCR  
AGA 04/16 PTAT +0.7 +1.2UDC +2.4FLC 93%Rel PTI +51  
ST SR BD DF RA TW RV RL FA  
+0.0 -0.3 -1.0 -0.4 H2.1 -0.5 S1.1 P1.2 S0.4  
FU RH RW UC UD TP TL  
+2.0 +1.8 +1.5 -0.5 S2.4 W0.5 +0.2

## NELLS GLOW SPIDER FRESIA USA000068046503

04/16 USDA PTA +125M +0.00% +6F +0.02% +8P  
+0.2DPR -0.5PL +27NM\$ 44NM%ile +36CM\$ 50% Rel 2.92SCS  
4 Rec YDev: +54M +5F +11P  
4 App 04/16 PTAT +0.4 -0.3UDR -0.7FLC 56%Rel CPI +7  
Appraisal: 81 @ 5-00 (80/83)  
ST SR BD DF RA TW RV RL FA FU RH RW UC UD TP TL  
20 25 30 34 24 26 31 29 25 20 36 24 23 22 30 34  
2-04 348D 2X 18980M 5.0% 952F 3.6% 682P 81  
3-06 295D 2X 17290M 4.9% 845F 3.5% 607P 102  
4-05 365D 2X 20620M 5.2% 1082F 3.7% 767P DHIA  
5-06 305D 2X 21645M 4.0% 872F 3.1% 681P Proj. Act.  
NELLS GLOW AMERICA FRANNY 79 @ 3-02 (78/81)

Selling open

## IDLE GOLD E CHALLENGE-ET USA000000604268 1GU418 A2A2

04/16 USDA GPTA -291M +0.13% +8F +0.09% +5P  
+1.1DPR +1.9PL +164NM\$ 62NM%ile +192CM\$ 98% Rel 2.86SCS  
AGA 04/16 PTAT +0.1 +0.4UDC +0.9FLC 98%Rel PTI +38

## INDIAN ACRES MM PISTACHIO PIE USA000003076310

Appraisal: 94 @ 5-00 (95/90)  
4-10 365D 2X 26187M 5.1% 1330F 3.6% 939P 99

## MARFRED DAIRYMAN REGIS PATRICK USA000068001236 7GU419

04/16 USDA GPTA +942M +0.00% +43F -0.05% +23P  
-0.6DPR +0.0PL +183NM\$ 66NM%ile +167CM\$ 86% Rel 3.21SCS  
AGA 04/16 PTAT -0.3 -0.6UDC -1.1FLC 82%Rel PTI +52

## CROWN STONE TILLER PINEAPPLE USA000068009977

04/16 USDA PTA +81M -0.02% +0F -0.03% -2P  
-1.7DPR -4.3PL -237NM\$ 2NM%ile -255CM\$ 55% Rel 3.32SCS  
2 Rec YDev: -140M +1F -18P  
2 App 04/16 PTAT +0.2 -0.9UDR -1.1FLC 55%Rel CPI -50  
Appraisal: 85 @ 3-01 (87/84)  
2-01 365D 2X 22090M 5.0% 1113F 3.5% 766P DHIA  
NELLS GLOW RESPONSE PILAR 81 @ 4-04 (77/84)  
2-02 365D 2X 22660M 4.4% 988F 3.2% 724P 101

# USA000068034319 A1A2

Selling open

## IDLE GOLD E CHALLENGE-ET USA000000604268 1GU418 A2A2

04/16 USDA GPTA -291M +0.13% +8F +0.09% +5P  
+1.1DPR +1.9PL +164NM\$ 62NM%ile +192CM\$ 98% Rel 2.86SCS  
AGA 04/16 PTAT +0.1 +0.4UDC +0.9FLC 98%Rel PTI +38

## INDIAN ACRES MM PISTACHIO PIE USA000003076310

Appraisal: 94 @ 5-00 (95/90)  
4-10 365D 2X 26187M 5.1% 1330F 3.6% 939P 99

## COULEE CREST LUXURY SPIDER-ET USA000000604229 1GU415

04/16 USDA GPTA +368M +0.06% +26F +0.08% +27P  
-2.0DPR -3.1PL +9NM\$ 25NM%ile +27CM\$ 96% Rel 3.28SCS  
AGA 04/16 PTAT +0.7 +0.7UDC -0.6FLC 96%Rel PTI +41

## NELLS GLOW RESPONSE FRESCO USA000068011164

04/16 USDA GPTA -57M -0.05% -11F +0.00% -2P  
-0.6DPR +0.5PL -29NM\$ 29NM%ile -21CM\$ 55% Rel 2.74SCS  
5 Rec YDev: -171M -32F -8P  
1 App 04/16 PTAT +0.1 -1.0UDR -0.4FLC 50%Rel CPI -30  
Appraisal: 85 @ 8-02 (83/86)  
2-05 352D 2X 18380M 4.6% 847F 3.5% 641P DHIA  
3-06 343D 2X 18440M 4.3% 792F 3.5% 646P DHIA  
4-07 327D 2X 19940M 4.1% 812F 3.4% 671P 102  
5-07 365D 2X 23160M 5.0% 1153F 3.7% 860P 102  
7-00 365D 2X 26210M 5.1% 1324F 3.7% 968P DHIA  
8-08 365D 2X 24760M 5.0% 1226F 3.5% 875P DHIA  
2415D 142360M 4.8% 6808F 3.6% 5108P LIFE

## 3D: GR-NELLS GLOW MAGIC FAYE USA000003067486

Appraisal: 87 @ 6-00 (86/86)  
3-11 326D 2X 23459M 4.2% 995F 3.2% 752P DHIA





**Springhill MM Expedia-ET**  
 1st Fall Calf Ohio State Fair Jr. Show 2014  
 Maternal Family Member of 6

**LOT 6 SPRINGHILL GOTCHA EVI 840003132117643 A2A2**

Born: 01-30-2016 Tag # 530  
 Breeder & Owner: SPRINGHILL

Selling open

BIG PRAIRIE OH

PA: +8M +0.02% +3F +0.01% +4P +111CM\$ +102NM\$  
 +0.6PTAT +1.0UDC +0.7FLC +0.2DPR +1.5PL +32PTI 2.90SCS  
 ST SR BD DF RA TW RV RL FA  
 +0.4 -0.5 -0.1 +0.4 L0.4 -0.1 S0.5 P0.2 S0.1  
 FU RH RW UC UD TP TL  
 +1.1 +1.2 +0.8 +0.3 S1.4 C0.5 -0.8

**OAK KNOB MAXIE LAREDO USA000068018049 54GU455 A1A2**

04/16 USDA GPTA +266M +0.09% +29F +0.01% +10P  
 -0.7DPR +1.3PL +177NM\$ 66NM%ile +181CM\$ 88% Rel 2.98SCS  
 AGA 04/16 PTAT -0.2 +0.5UDC -1.5FLC 87%Rel PTI +29

**GOLDEN J CHALLENGE GRACIE-ET USA000068021958**

Appraisal: 92 @ 7-01 (91/91)  
 5-09 360D 2X 24770M 4.9% 1216F 3.4% 844P 98

**GOLDEN J LAREDO GOTCHA USA000068032698 7GU460 A2A2**

04/16 USDA GPTA -177M +0.10% +10F +0.05% +7P 2.86SCS  
 -0.1DPR +1.6PL +149NM\$ 54NM%ile +175CM\$ 46% Rel +2.1SCR  
 AGA 04/16 PTAT +0.4 +1.0UDC +0.5FLC 46%Rel PTI +38  
 ST SR BD DF RA TW RV RL FA  
 +0.0 -1.0 -0.1 +0.4 L1.5 -0.4 S0.2 S0.2 S0.2  
 FU RH RW UC UD TP TL  
 +0.7 +0.8 +0.6 +0.8 S1.1 C0.9 -1.3

**INDIAN ACRES AMERICAN PIE USA000068016348 31GU618 A2A2**

04/16 USDA GPTA +393M -0.13% -7F -0.04% +6P 2.85SCS  
 +0.2DPR +2.7PL +132NM\$ 41NM%ile +127CM\$ 94% Rel -2.9SCR  
 AGA 04/16 PTAT +0.7 +1.2UDC +2.4FLC 93%Rel PTI +51

**SPRINGHILL A PIE EXCITE USA000068032747**

PA: +192M -0.07% -4F -0.04% +0P +46CM\$ +54NM\$  
 +0.8PTAT +1.0UDC +0.9FLC +0.5DPR +1.4PL +24PTI 2.94SCS  
 ST SR BD DF RA TW RV RL FA  
 +0.7 +0.1 -0.1 +0.3 H0.8 +0.2 S0.7 P0.6 L0.1  
 FU RH RW UC UD TP TL  
 +1.4 +1.5 +1.0 -0.3 S1.7 C0.1 -0.3  
 2-02 305D 2X 20815M 4.2% 865F 3.2% 677P Proj. Act.

**NELLS GLOW SILVER ENDORA USA000068043766**

04/16 USDA PTA -9M +0.00% +0F -0.03% -6P  
 +0.7DPR +0.1PL -25NM\$ 30NM%ile -36CM\$ 51% Rel 3.03SCS  
 2 Rec YDev: +466M +12F -5P  
 2 App 04/16 PTAT +0.8 +0.8UDR -0.6FLC 52%Rel CPI -2  
 Appraisal: 86 @ 4-05 (86/83)  
 2-03 364D 2X 20040M 4.4% 886F 3.2% 643P 101  
 3-04 365D 2X 23080M 4.3% 989F 3.1% 719P DHIA

**3D: JENS GOLD LUXURY ELNORA USA000003068854**

Appraisal: 85 @ 5-09 (86/78)  
 6-06 365D 2X 24890M 4.1% 1017F 3.4% 841P 100  
 1940D 122290M 4.3% 5272F 3.3% 3987P LIFE

**4D: JENS GOLD HUNTER ELDORA USA000003052199**

Appraisal: 88 @ 4-08  
 4-01 365D 2X 20220M 4.5% 915F 3.4% 695P DHIA

**5D: LEVEL GOLD FRITZ ENDORA USA000003019993**

Appraisal: 86 @ 6-00  
 5-08 305D 2X 24150M 4.3% 1032F 3.1% 741P DHIR

# LOT 7 SPRINGHILL JACKPOT VIOLET USA000068032797 A2A2

Born: 07-03-2014 Tag # 391

Breeder & Owner: SPRINGHILL

BIG PRAIRIE OH

PA: -145M +0.12% +15F +0.04% +2P +78CM\$ +66NM\$  
+0.5PTAT +0.5UDC +1.4FLC -0.6DPR +0.2PL +30PTI 2.97SCS  
ST SR BD DF RA TW RV RL FA  
+1.3 +0.2 -0.2 +1.1 L0.2 +0.5 S0.4 P0.1 S0.6  
FU RH RW UC UD TP TL  
+0.1 +1.0 +0.8 +0.6 S0.3 0.0 +0.9

## SPRINGHILL JACKPOT-ET USA000068030404 7GU437 A2A2

04/16 USDA GPTA -578M +0.19% +7F +0.07% -8P  
-2.3DPR -0.9PL -46NM\$ 12NM%ile -29CM\$ 90% Rel 3.00SCS  
AGA 04/16 PTAT +0.9 +0.8UDC +2.2FLC 87%Rel PTI +1  
ST SR BD DF RA TW RV RL FA  
+2.1 +0.2 -0.4 +1.3 H0.1 +0.5 S0.7 P0.4 S0.8  
FU RH RW UC UD TP TL  
+0.2 +0.8 +0.7 +1.0 S0.9 C0.6 +1.3

## NELLS GLOW LEWIS VANESSA USA000068011160

04/16 USDA GPTA +288M +0.05% +22F +0.01% +12P  
+1.1DPR +1.2PL +178NM\$ 84NM%ile +185CM\$ 57% Rel 2.93SCS  
5 Rec YDev: +574M +41F +25P  
1 App 04/16 PTAT +0.1 +0.1UDR +0.6FLC 49%Rel CPI +56  
Appraisal: 84 @ 2-10 (83/87)  
ST SR BD DF RA TW RV RL FA FU RH RW UC UD TP TL  
32 27 25 26 21 34 33 32 34 34 36 32 34 33 21 22  
2-01 365D 2X 22050M 5.0% 1105F 3.5% 781P DHIA  
3-08 353D 2X 22940M 4.9% 1129F 3.6% 836P DHIA  
4-09 330D 2X 20660M 5.1% 1050F 3.6% 746P 102  
5-10 358D 2X 22870M 4.7% 1086F 3.4% 773P 102  
6-11 365D 2X 27500M 4.5% 1246F 3.4% 927P DHIA  
8-03 365D 2X 25630M 4.9% 1262F 3.4% 884P DHIA  
2406D 155540M 4.9% 7630F 3.5% 5484P LIFE  
NELLS GLOW GEO VANNA 87 @ 2-07 (87/86)  
2-02 279D 2X 12880M 4.5% 574F 3.6% 463P 96

# LOT 8 SPRINGHILL JOHNNY DIANE USA000068034311 A2A2

Born: 04-25-2015 Tag # 464

Breeder & Owner: SPRINGHILL

BIG PRAIRIE OH

PA: -93M +0.06% +7F +0.00% -4P -75CM\$ -65NM\$  
+0.4PTAT +0.7UDC +0.3FLC -0.2DPR -1.6PL +1PTI 3.29SCS  
ST SR BD DF RA TW RV RL FA  
+0.5 -0.1 -0.3 +0.3 L1.4 +0.3 H0.3 P0.3 S0.4  
FU RH RW UC UD TP TL  
-0.1 +0.6 +0.4 +1.2 S0.4 C0.6 -0.1

## SPRINGHILL PRIME JOHNNY-ET USA000068030412 49GU129

04/16 USDA PTA -353M -0.03% -21F -0.04% -19P  
+0.4DPR -1.8PL -217NM\$ 0NM%ile -243CM\$ 67% Rel 3.38SCS  
AGA 04/16 PTAT +0.4 +1.0UDC +0.7FLC 62%Rel PTI -36  
ST SR BD DF RA TW RV RL FA  
+0.9 +0.2 -0.1 -0.3 L0.7 +0.8 H0.3 P0.6 S0.6  
FU RH RW UC UD TP TL  
+0.8 +1.0 +0.2 +0.7 S1.2 C0.7 +0.1

## NELLS GLOW AARON JANINE USA000068048349

04/16 USDA PTA +167M +0.15% +34F +0.04% +12P  
-0.8DPR -1.3PL +87NM\$ 62NM%ile +93CM\$ 52% Rel 3.19SCS  
2 Rec YDev: +135M +69F +26P  
3 App 04/16 PTAT +0.3 +0.3UDR -0.2FLC 52%Rel CPI +37  
Appraisal: 83 @ 4-03 (80/87)  
ST SR BD DF RA TW RV RL FA FU RH RW UC UD TP TL  
30 22 26 35 25 30 31 29 30 20 33 25 35 26 26 15  
2-02 362D 2X 16270M 5.8% 936F 3.8% 622P 101  
3-07 365D 2X 21480M 5.6% 1205F 3.8% 817P DHIA

Bred 12-24-2015 Due 10-2-2016

Warwick Manor Alymo Bo 78000794 120GU2591 A2A2

## SNIDERS OPTION AARON-ET USA000000604670 7GU395 A2A2

04/16 USDA GPTA +428M +0.14% +44F -0.01% +13P  
-3.1DPR +0.2PL +181NM\$ 66NM%ile +182CM\$ 98% Rel 2.96SCS  
AGA 04/16 PTAT +1.3 +1.1UDC +2.1FLC 98%Rel PTI +69

## DIX LEE TILLER JOKE USA000068001932

Appraisal: 93 @ 5-08 (93/92)  
5-06 365D 2X 31350M 4.9% 1543F 3.3% 1033P DHIA

## TROTACRE ENHANCER LEWIS-ET USA000000603342 7GU366 A2A2

04/16 USDA GPTA +586M -0.05% +17F -0.02% +15P  
-0.1DPR +1.5PL +194NM\$ 66NM%ile +193CM\$ 98% Rel 2.89SCS  
AGA 04/16 PTAT -0.4 -0.3UDC +1.3FLC 98%Rel PTI +53

## NELLS GLOW LOGIC VALERIE USA000003084093

04/16 USDA PTA -154M +0.13% +16F +0.09% +10P  
+3.2DPR +2.6PL +217NM\$ 90NM%ile +244CM\$ 56% Rel 2.91SCS  
2 Rec YDev: +261M +76F +50P  
1 App 04/16 PTAT -0.3 -0.3UDR +0.1FLC 52%Rel CPI +57  
Appraisal: 77 @ 3-06 (75/85)  
2-01 349D 2X 22130M 5.2% 1158F 3.6% 791P 100  
3-02 365D 2X 24670M 5.3% 1311F 3.8% 941P 100  
NELLS GLOW ROY VILLA 83 @ 2-05 (86/82)  
2-03 365D 2X 21590M 4.5% 964F 3.5% 756P DHIA

## 3D: NELLS GLOW HOT SHOT VONNA USA000003069502

Appraisal: 83 @ 4-06 (83/78) Gold Star Dam - 2005  
5-07 365D 2X 28980M 5.1% 1482F 3.7% 1064P 99  
2181D 157000M 5.1% 7960F 3.7% 5765P LIFE

## 4D: NELLS GLOW GOLIATH VELVET USA000003062192

Appraisal: 82 @ 4-05  
6-05 365D 2X 29200M 4.3% 1250F 3.4% 1001P 100  
1718D 124800M 4.4% 5541F 3.4% 4269P LIFE

Selling open

## GEO MARS ANDY PRIME USA000000600139 1GU182

04/16 USDA PTA -478M -0.13% -43F -0.06% -25P  
-0.3DPR -2.7PL -347NM\$ 0NM%ile -373CM\$ 86% Rel 3.24SCS  
AGA 04/16 PTAT +0.9 +0.9UDC +0.7FLC 85%Rel PTI -71

## DIX LEE TILLER JOKE USA000068001932

Appraisal: 93 @ 5-08 (93/92)  
5-06 365D 2X 31350M 4.9% 1543F 3.3% 1033P DHIA

## SNIDERS OPTION AARON-ET USA000000604670 7GU395 A2A2

04/16 USDA GPTA +428M +0.14% +44F -0.01% +13P  
-3.1DPR +0.2PL +181NM\$ 66NM%ile +182CM\$ 98% Rel 2.96SCS  
AGA 04/16 PTAT +1.3 +1.1UDC +2.1FLC 98%Rel PTI +69

## NELLS GLOW VERDICT JOY USA000068028534

04/16 USDA PTA +98M +0.11% +23F +0.03% +9P  
-0.9DPR -2.0PL -1NM\$ 36NM%ile +6CM\$ 48% Rel 3.10SCS  
1 Rec YDev: +1761M +107F +62P



**Sniders Stardust Delta VG-85**

Junior All-American Fall Yearling 2005  
4th Dam of Lot 9

**LOT 9 SPRINGHILL JAGUAR PEARL**

Born: 09-02-2014 Tag # 400  
Breeder & Owner: SPRINGHILL  
BIG PRAIRIE OH  
PA: +20M +0.06% +12F -0.01% -1P +119CM\$ +121NM\$  
+0.3PTAT +0.6UDC -0.1FLC +0.3DPR +2.2PL +25PTI 2.96SCS  
ST SR BD DF RA TW RV RL FA  
-1.4 -0.3 -0.7 -0.9 H0.3 +0.1 H0.1 P0.1 0.0  
FU RH RW UC UD TP TL  
+1.5 +0.0 -0.3 -0.4 S1.3 C0.4 -0.6

**SPRINGHILL JOKES JAGUAR-ET USA000068031529 7GU458 A2A2**

04/16 USDA GPTA +547M -0.01% +26F -0.04% +10P 2.92SCS  
-0.7DPR +1.5PL +177NM\$ 66NM%ile +168CM\$ 44% Rel +2.9SCR  
AGA 04/16 PTAT +0.4 +1.1UDC +0.6FLC 41%Rel PTI +57  
ST SR BD DF RA TW RV RL FA  
+0.4 +0.3 -0.2 +0.2 L0.3 +0.9 S0.1 P0.1 S0.3  
FU RH RW UC UD TP TL  
+1.5 +0.8 +0.7 +0.2 S1.7 C0.6 -0.2

**SNIDERS SPRINGHILL PUMPKIN USA000068031537**

04/16 USDA PTA -508M +0.12% -2F +0.03% -12P  
+1.2DPR +2.9PL +64NM\$ 56NM%ile +70CM\$ 44% Rel 2.99SCS  
2 Rec YDev: -1062M +6F -25P  
1 App 04/16 PTAT +0.1 +0.1UDR -0.7FLC 39%Rel CPI -6  
Appraisal: 81 @ 2-04 (81/87)  
ST SR BD DF RA TW RV RL FA FU RH RW UC UD TP TL  
18 15 10 19 23 20 34 25 30 36 20 12 22 32 30 10  
2-02 365D 2X 16810M 5.6% 942F 3.6% 598P DHIA  
3-04 305D 2X 17045M 5.4% 919F 3.9% 660P Proj. Act.



**Sniders Brando Dana VG-88**

HM All-American Jr. 3-Year-Old 2012  
Maternal Family of Lot 9



**Sniders Fayettes Danzy VG-86**

2x Reserve Junior All-American  
5th Dam of Lot 9

**USA000068034247 A2A2**

Bred 1-21-2016 Due 10-30-2016  
Warwick Manor Alymo Bo 78000794 120GU2591 A2A2

**LES JAONNETS CARA CONQUEROR GBR00002005501230GU9834 A2A2**

04/16 USDA PTA +521M +0.06% +33F -0.08% +2P  
-0.6DPR +1.4PL +196NM\$ 66NM%ile +177CM\$ 81% Rel 2.84SCS  
AGA 04/16 PTAT -0.7 +0.5UDC -1.3FLC 60%Rel PTI +28

**DIX LEE TILLER JOKE USA000068001932**

Appraisal: 93 @ 5-08 (93/92)  
5-06 365D 2X 31350M 4.9% 1543F 3.3% 1033P DHIA

**SNIDERS YOGI ACTION USA000068029298**

04/16 USDA PTA -735M +0.14% -10F +0.05% -16P  
+1.5DPR +3.7PL +78NM\$ 29NM%ile +94CM\$ 70% Rel 2.83SCS  
AGA 04/16 PTAT +0.2 +0.7UDC -0.5FLC 57%Rel PTI -5

**SNIDERS REBEL DAKOTA USA000068041447**

04/16 USDA PTA -206M +0.05% +0F +0.02% -4P  
+1.2DPR +2.7PL +97NM\$ 65NM%ile +100CM\$ 49% Rel 3.03SCS  
4 Rec YDev: -588M +0F -11P  
4 App 04/16 PTAT +0.1 +0.0UDR -0.4FLC 53%Rel CPI +9  
Appraisal: 86 @ 4-05 (88/85)  
2-01 309D 2X 12910M 5.2% 676F 3.5% 456P 100  
2-11 300D 2X 15110M 5.3% 797F 3.6% 544P 102  
3-11 293D 2X 17060M 5.2% 891F 3.4% 582P 102  
4-10 305D 2X 19090M 5.3% 1018F 3.5% 677P 98

**3D: SNIDERS ALTANIC DIMPLE USA000068023339**

**4D: SNIDERS STARDUST DELTA USA000003083770**

Appraisal: 85 @ 4-10 (85/82)  
2-05 305D 2X 17520M 4.6% 799F 3.4% 594P 95  
Junior All-American Fall Yearling 2005  
Reserve All-American Fall Yearling 2005  
Junior Champion NJS-Madison 2005

**5D: SNIDERS FAYETTES DANZY USA000003063817**

Appraisal: 86 @ 3-01 (85/85)  
Reserve Junior All-American Winter Calf 2000  
Reserve Junior All-American Winter Yearling 2001

**6D: SNIDERS MAGIC DEION USA000003032757**

Appraisal: 86 @ 5-01  
7-09 354D 2X 17350M 4.2% 728F 3.5% 601P 94  
2530D 115450M 4.7% 5374F 3.7% 4278P LIFE

**7D: SNIDERS HERCULES DENA USA000002869000**

Appraisal: 80 @ 4-07  
3403D 146610M 5.0% 7386F 4.0% 5844P LIFE

**8D: SNIDERS DASHERS DELAINE USA000002819999**

Appraisal: 90 @ 4-03

**LOT 10 LAND OF LIVING T PEARL****USA000078005667**

Born: 06-02-2015 Tattoo LE LOL 285 RE  
 Breeder: AYARS JOHN & BONNIE & SONS  
 MECHANICSBURG OH

Owner: LEONARD THOMAS & BRIANNA & JANEICE  
 LEXINGTON NC

PA: +14M -0.01% -1F -0.03% -5P +7CM\$ +14NM\$  
 +0.7PTAT +0.6UDC +0.8FLC +0.7DPR +0.6PL +9PTI 2.93SCS  
 ST SR BD DF RA TW RV RL FA  
 +2.7 +0.3 +0.7 +1.0 L0.1 +0.6 S0.4 P0.1 S0.2  
 FU RH RW UC UD TP TL  
 +0.5 +1.1 +0.3 +0.4 S0.8 W0.1 +1.3

**KNAPPS ADACKA TROTTER-ET USA000078000325**

PA: -29M -0.07% -14F -0.01% -2P -15CM\$ -13NM\$  
 +1.4PTAT +1.0UDC +0.9FLC -0.3DPR +1.3PL +5PTI 2.98SCS  
 ST SR BD DF RA TW RV RL FA  
 +3.0 +0.5 +0.8 +1.0 L0.4 +0.8 S0.4 S0.1 S0.3  
 FU RH RW UC UD TP TL  
 +1.1 +0.7 +0.1 +1.2 S1.2 C0.3 +2.4

**LAND OF LIVING O PEARLIE USA000078000251**

04/16 USDA PTA +56M +0.05% +12F -0.05% -7P  
 +1.6DPR -0.1PL +40NM\$ 48NM%ile +28CM\$ 30% Rel 2.88SCS  
 1 Rec YDev: +439M +258F -50P  
 1 App 04/16 PTAT -0.1 +0.2UDR +0.6FLC 30%Rel CPI +13  
 Appraisal: 78 @ 2-06 (77/75)  
 ST SR BD DF RA TW RV RL FA FU RH RW UC UD TP TL  
 36 20 23 29 28 22 29 35 20 18 38 22 25 35 22 25

**LOT 11 SUNRISE LEVI LORILEE****USA000097000346**

Born: 08-23-2015 Tattoo LE B143 RE B143  
 Breeder & Owner: FORTENBERRY EMMA  
 SHELBY NC

PA: +40M +0.04% +8F -0.01% -1P +31CM\$ +31NM\$  
 +0.2PTAT +0.0UDC -0.1FLC +0.4DPR -0.5PL +6PTI 2.94SCS  
 ST SR BD DF RA TW RV RL FA  
 -0.6 +0.1 -0.4 -0.1 0.0 -0.3 H0.1 P0.1 0.0  
 FU RH RW UC UD TP TL  
 +0.1 +0.0 +0.1 +0.1 D0.1 0.0 +0.1

**MARODORE AARONS LEVI-ET USA000068025119 7GU438 A2A2**

04/16 USDA GPTA +326M +0.01% +16F -0.03% +5P 2.85SCS  
 +0.2DPR +0.3PL +132NM\$ 41NM%ile +129CM\$ 82% Rel -1.0SCR  
 AGA 04/16 PTAT +1.1 +0.9UDC +0.9FLC 77%Rel PTI +45  
 ST SR BD DF RA TW RV RL FA  
 -1.6 +0.0 -1.0 +0.0 H1.2 -0.4 S0.2 P0.2 S0.4  
 FU RH RW UC UD TP TL  
 +1.5 +0.9 +0.8 +0.2 S0.6 C0.9 -0.3

**KELLYS AUSTIN LADYBUG USA000068047777**

1 App 04/16 PTAT -0.8 -0.9UDR -1.0FLC 24%Rel  
 Appraisal: 78 @ 2-04 (78/83)  
 ST SR BD DF RA TW RV RL FA FU RH RW UC UD TP TL  
 23 21 37 35 31 33 43 27 16 34 39 28 42 34 26 13  
 3rd Jr 3-Year-Old North Carolina State Fair 2015

Selling open

**SNIDERS DEEMAND ADACKA-ET USA000068003052 76GU805**

04/16 USDA GPTA +326M -0.02% +11F -0.03% +6P  
 -2.6DPR -2.2PL -117NM\$ 4NM%ile -135CM\$ 94% Rel 3.38SCS  
 AGA 04/16 PTAT +1.0 +0.3UDC +2.0FLC 93%Rel PTI +16

**KNAPPS ACE TAMERA USA000068006299**

Appraisal: 93 @ 9-07 (91/92)  
 9-07 365D 2X 32350M 4.2% 1351F 3.2% 1036P DHIA

**SUNRISE LOL OAKLEY USA000068047887****LAND OF LIVING L PEACE USA000068044705**

04/16 USDA PTA -66M -0.06% -13F -0.02% -5P  
 +2.2DPR -3.2PL -124NM\$ 11NM%ile -125CM\$ 39% Rel 2.84SCS  
 1 Rec YDev: +1077M -39F +13P

**3D: CLEARVIEW CREEK PAIGE USA000068025945**

Appraisal: 87 @ 3-01 (88/82)  
 2-04 365D 2X 23380M 4.0% 938F 3.4% 791P DHIA

Selling open

**SNIDERS OPTION AARON-ET USA000000604670 7GU395 A2A2**

04/16 USDA GPTA +428M +0.14% +44F -0.01% +13P  
 -3.1DPR +0.2PL +181NM\$ 66NM%ile +182CM\$ 98% Rel 2.96SCS  
 AGA 04/16 PTAT +1.3 +1.1UDC +2.1FLC 98%Rel PTI +69

**MARODORE LUXURY LORRAINE USA000003074843**

Appraisal: 92 @ 5-11 (93/88) Gold Star Dam - 2007  
 4-02 365D 2X 29490M 5.2% 1525F 3.4% 1001P 94

**COLLETES MATT AUSTIN USA000068044489****GREEN SLOPES LAVA LISBETH USA000068011049**

04/16 USDA PTA -348M +0.07% -4F +0.01% -10P  
 +1.8DPR +0.2PL -33NM\$ 28NM%ile -32CM\$ 29% Rel 2.98SCS  
 1 App 04/16 PTAT -1.6 -1.5UDR -1.7FLC 38%Rel CPI -39

Appraisal: 77 @ 4-02 (73/78)  
 3-10 324D 2X 13050M 4.7% 611F 3.4% 444P 97  
 4-11 317D 2X 8910M 4.2% 377F 3.3% 290P 95

3rd Sr 2-Year-Old South Carolina State Fair 2008  
 FISHDAM SAMSON LOUISE 84 @ 2-02 (87/82)

2-00 315D 2X 13470M 3.7% 503F 2.9% 395P 95  
 KELLYS SPIDER LAUREN 84 @ 4-00 (84/82)

2nd 4-Year-Old South Carolina State Fair 2014  
 KELLYS NATURAL LOIS 79 @ 3-07 (80/78)

2nd Sr 3-Year-Old South Carolina State Fair 2014



**Lushacres Iron Man Sugar EX-91**  
Reserve Junior All-American 5-Year-Old 2004  
3rd Dam of Lot 12

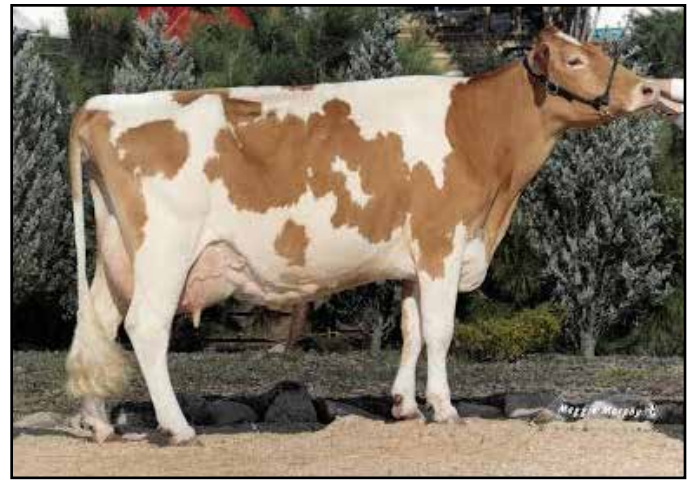

**Lushacres Magic Sweet EX-91**  
Grand Champion NC State Jr. Show 1997  
4th Dam of Lot 12

**LOT 12 KELLYS GRUMPY SASSY**

**840003126551994**

Born: 08-09-2014 Tattoo LE K063 RE K063  
Breeder & Owner: KELLY HARRISON LEE  
CARLISLE SC  
PA: -92M +0.09% +11F +0.05% +5P +69CM\$ +56NM\$  
+0.2PTAT +0.7UDC +0.0FLC +0.0DPR -0.6PL +20PTI 3.00SCS  
ST SR BD DF RA TW RV RL FA  
+1.2 -0.3 -0.2 +1.1 L0.3 +0.1 H0.3 0.0 S0.2  
FU RH RW UC UD TP TL  
-0.4 +0.5 +0.5 +1.2 S0.8 C0.7 -0.2

Bred 1-12-2016 Due 10-24-2016  
Marodore Aarons Levi-ET 68025119 7GU438 A2A2

**MARODORE GOLIATHS RONALD-ET USA000000603218 1GU210 A2A2**  
04/16 USDA GPTA +137M +0.03% +11F -0.02% +2P  
+3.6DPR +1.8PL +157NM\$ 58NM%ile +154CM\$ 97% Rel 2.98SCS  
AGA 04/16 PTAT -1.2 -0.7UDC -1.0FLC 96%Rel PTI +25

**GOLDEN J RONALD GRUMPY USA000000604960 7GU405 A2A2**  
04/16 USDA GPTA -26M +0.11% +18F +0.05% +8P  
+1.0DPR +3.2PL +258NM\$ 79NM%ile +277CM\$ 96% Rel 2.88SCS  
AGA 04/16 PTAT +0.0 +1.0UDC -0.1FLC 96%Rel PTI +54  
ST SR BD DF RA TW RV RL FA  
-1.3 -1.3 -1.8 +0.1 H0.2 -0.9 H0.8 0.0 S0.6  
FU RH RW UC UD TP TL  
+0.1 +0.2 +0.1 +1.1 S1.5 C1.1 -0.5

**GOLDEN J OAK GRINCH USA0000003070844**  
Appraisal: 90 @ 6-06 (90/90)  
4-03 365D 2X 26240M 4.7% 1223F 3.2% 835P DHIA

**COLLETES DEEMAND MATTHEW USA000068016666**

**LUSHACRES C DEEMAND SALLY USA000068042649**  
04/16 USDA PTA -158M +0.06% +4F +0.04% +2P  
-1.0DPR -4.3PL -147NM\$ 8NM%ile -139CM\$ 35% Rel 3.12SCS  
2 Rec YDev: +85M +23F +17P  
2 App 04/16 PTAT +0.4 +0.4UDR +0.1FLC 23%Rel CPI -14  
Appraisal: 79 @ 4-04 (84/75)  
ST SR BD DF RA TW RV RL FA FU RH RW UC UD TP TL  
32 23 34 42 19 25 37 45 28 40 35 23 28 35 32 29  
3-08 305D 2X 16790M 4.8% 814F 3.5% 593P 94  
1st Senior 3-Year-Old South Carolina State Fair 2014

**LUSHACRES TYLER SWEETIE USA0000003084169**  
04/16 USDA PTA +4M -0.05% -8F -0.04% -6P  
-1.4DPR -3.8PL -217NM\$ 3NM%ile -234CM\$ 47% Rel 3.22SCS  
1 Rec YDev: -1186M -71F -64P  
3 App 04/16 PTAT +0.4 +0.4UDR +0.1FLC 53%Rel CPI -37  
Appraisal: 90 @ 4-05 (91/87)  
2-03 305D 2X 12280M 4.3% 532F 3.0% 364P 84  
3rd Sr 3-Year-Old NJS-Louisville 2007  
5th Sr 3-Year-Old NGS-Louisville 2007  
5th Sr 2-Year-Old NJS-Harrisburg 2006  
Reserve Grand Champion SC & FL State Fairs 2007  
Junior Champion Clemson University Show 2005  
LUSHACRES ROYALTY SUZY  
2-08 305D 2X 9650M 4.3% 411F 3.2% 305P 95  
3rd Fall Calf North Carolina State fair 2008

**3D: LUSHACRES IRON MAN SUGAR USA0000003059680**  
Appraisal: 91 @ 4-09 (92/88)  
Reserve Junior All-American 5-Year-Old 2004  
Honorable Mention All-American 5-Year-Old 2004  
Honorable Mention Junior All-American Jr 3-Year-Old 2002  
Reserve Grand Champion NC Mount Show 2002  
Reserve Grand Champion Florida State Fair 2004  
Reserve Grand Champion Clemson University Show 2005  
1st 5-Year-Old NJS-Louisville 2004  
1st Jr 2-Year-Old SC, GA & NC State Fairs 2001  
1st Jr 3-Year-Old GA & FL State Fairs & NC Mount Show 2002  
1st 4-Year-Old GA State Fair 2003  
1st 5-Year-Old GA National & Clemson Spring Show 2004  
1st Aged Cow Clemson University Show 2005

**4D: LUSHACRES MAGIC SWEET USA0000003028266**  
Appraisal: 91 @ 5-08  
5-00 305D 2X 17450M 4.2% 733F 3.2% 560P DHIA  
5th Jr 3-Year-Old NJS-Louisville 1997  
Grand Champion GA National & SC State Junior Shows 1997  
Reserve Grand Champion Tennessee Valley Fair 1996  
Reserve Grand Champion Florida State Junior Fair 1997  
Reserve Grand Champion NC State fair 1998  
Dtr: LUSHACRES TELESTAR SWEETIE 90 @ 4-10  
4-06 305D 2X 16560M 5.1% 845F 3.4% 555P DHIA  
Reserve Junior All-American Summer Yearling 1997  
Nominated All-American Summer Yearling 1997  
Nominated Junior All-American Jr 2-Year-Old 1998  
**5D: DOUBLE R SMOKEY SUGAR USA0000003009729**  
Appraisal: 83 @ 4-04

**LOT 13 GT-SPRINGHILL LOGO ROSCOE USA000068034289 A2A2**

Born: 02-06-2015 Tag # 442  
Breeder & Owner: SPRINGHILL  
BIG PRAIRIE OH

Bred 3-22-2016 Due 12-30-2016  
Springhill Jetway-ET-P 68032772 54GU488 A2A2

PA: +396M +0.04% +26F -0.02% +11P +182CM\$ +184NM\$  
+0.4PTAT +0.8UDC +0.2FLC -0.3DPR +2.0PL +59PTI 2.95SCS  
ST SR BD DF RA TW RV RL FA  
+0.7 +1.4 +0.8 -0.5 L0.3 +1.2 S0.2 S0.3 S0.1  
FU RH RW UC UD TP TL  
+1.0 +0.5 +0.6 +0.4 S1.1 C0.1 -0.2

**LES JAONNETS CARA CONQUEROR GBR000020055012 30GU9834 A2A2**  
04/16 USDA PTA +521M +0.06% +33F -0.08% +2P  
-0.6DPR +1.4PL +196NM\$ 66NM%ile +177CM\$ 81% Rel 2.84SCS  
AGA 04/16 PTAT -0.7 +0.5UDC -1.3FLC 60%Rel PTI +28

**COULEE CREST AP LORILEE USA000068042571**  
Appraisal: 90 @ 4-00 (91/90)  
2-10 365D 3X 41180M\*4.7% 1945F\*3.5% 1425P\* DHIA

**COULEE CREST CONQUEROR LOGO USA000068048419 1GU448 A2A2**  
04/16 USDA GPTA +638M +0.06% +41F -0.04% +14P 2.92SCS  
-0.3DPR +2.7PL +285NM\$ 83NM%ile +277CM\$ 42% Rel +1.7SCR  
AGA 04/16 PTAT +0.2 +0.7UDC +0.4FLC 40%Rel PTI +79  
ST SR BD DF RA TW RV RL FA  
-1.8 +0.0 -0.4 -1.2 H0.2 -0.2 S0.3 P0.1 0.0  
FU RH RW UC UD TP TL  
+1.2 +0.7 +0.6 +0.1 S1.2 W0.3 -0.7

**COULEE CREST R O SILVERADO-ET USA000000604520 200GU110 A2A2**  
04/16 USDA GPTA -430M +0.15% +5F +0.00% -14P  
-4.3DPR -2.5PL -202NM\$ 4NM%ile -202CM\$ 95% Rel 2.92SCS  
AGA 04/16 PTAT +0.8 +0.3UDC +0.2FLC 95%Rel PTI -47

**RF-NON RECORDED DAM USA00099NGD0001**

**RF-SPRINGHILL RESOLUTION USA000068031521**  
04/16 USDA PTA +154M +0.02% +10F +0.01% +7P  
-0.2DPR +1.2PL +82NM\$ 61NM%ile +87CM\$ 53% Rel 2.98SCS  
2 Rec YDev: -1041M -37F -24P  
2 App 04/16 PTAT +0.5 +0.8UDR -0.1FLC 43%Rel CPI +35  
Appraisal: 88 @ 3-05 (87/85)  
ST SR BD DF RA TW RV RL FA FU RH RW UC UD TP TL  
48 50 45 28 25 38 35 30 33 36 32 28 35 35 30 18  
1-10 323D 2X 11720M 5.2% 613F 3.7% 433P 101  
3-01 348D 2X 16150M 4.6% 737F 3.7% 593P 99

**LOT 14 GT-SPRINGHILL LIBIDO HAZELNUT USA000068034306 A1A2**

Born: 03-25-2015 Tag # 459  
Breeder: SPRINGHILL  
BIG PRAIRIE OH

Selling open

PA: +585M +0.09% +44F +0.02% +23P +293CM\$ +283NM\$  
+0.3PTAT +0.7UDC -0.2FLC +0.9DPR +0.6PL +88PTI 2.95SCS  
ST SR BD DF RA TW RV RL FA  
-0.1 +0.2 +0.6 +0.4 L0.2 +0.5 S0.2 S0.3 L0.2  
FU RH RW UC UD TP TL  
+0.2 +0.2 +0.7 +0.9 D0.1 C1.6 -1.1

**LANG HAVEN TILLER NICK-ET USA000068009162 14GU310**  
04/16 USDA GPTA +576M +0.00% +25F -0.01% +16P  
-2.7DPR -4.4PL -74NM\$ 12NM%ile -80CM\$ 91% Rel 3.12SCS  
AGA 04/16 PTAT +1.2 +0.0UDC +0.2FLC 88%Rel PTI +14

**MARODORE AARONS LORALIE-ET USA000068020997**  
Appraisal: 92 @ 4-08 (93/90) Gold Star Dam - 2013  
4-04 365D 2X 32050M 4.9% 1580F 3.2% 1031P DHIA

**MARODORE NICKS LIBIDO-ET USA000068049287 7GU459 A1A2**  
04/16 USDA GPTA -201M +0.12% +15F +0.04% +2P  
-0.3DPR -1.4PL +27NM\$ 29NM%ile +40CM\$ 46% Rel 2.99SCS  
AGA 04/16 PTAT +0.8 +0.8UDC +0.4FLC 44%Rel PTI +22  
ST SR BD DF RA TW RV RL FA  
-0.3 +0.3 +1.6 +0.4 H0.3 +0.5 S0.5 S0.1 L0.1  
FU RH RW UC UD TP TL  
+0.8 +0.7 +0.6 +0.9 D0.2 C1.8 +0.0

**OAK KNOB MAXIE LAREDO USA000068018049 54GU455 A1A2**  
04/16 USDA GPTA +266M +0.09% +29F +0.01% +10P  
-0.7DPR +1.3PL +177NM\$ 66NM%ile +181CM\$ 88% Rel 2.98SCS  
AGA 04/16 PTAT -0.2 +0.5UDC -1.5FLC 87%Rel PTI +29

**RF-NON RECORDED DAM USA00099NGD0001**

**RF-SPRINGHILL LAREDO HAZEL USA000068032730**  
04/16 USDA PTA +1370M +0.06% +72F +0.00% +44P  
+2.0DPR +2.5PL +539NM\$ 99NM%ile +546CM\$ 47% Rel 2.90SCS  
1 Rec YDev: +3420M +203F +113P  
1 App 04/16 PTAT -0.2 +0.5UDR -0.8FLC 36%Rel CPI +151  
Appraisal: 80 @ 2-00 (84/81)  
ST SR BD DF RA TW RV RL FA FU RH RW UC UD TP TL  
30 24 30 32 29 25 36 33 26 28 35 27 32 36 34 12  
1-09 257D 2X 16980M 4.9% 829F 3.3% 560P 94

# LOT 15 GT-SPRINGHILL ALSTAR AREBA USA000068034285 A2A2

Born: 01-18-2015 Tag # 438  
Breeder & Owner: SPRINGHILL  
BIG PRAIRIE OH

PA: +1859M -0.22% +41F -0.09% +44P +485CM\$ +503NM\$  
+0.0PTAT -0.2UDC +0.4FLC +2.7DPR +4.6PL +144PTI 2.92SCS  
ST SR BD DF RA TW RV RL FA  
-1.9 -0.6 -1.0 +0.3 L0.2 -1.0 H0.3 P0.2 S0.5  
FU RH RW UC UD TP TL  
-0.7 +0.1 +0.4 +0.7 D1.0 C0.1 +0.6

## SNIDERS RONALDS ALSTAR USA000000604761 7GU398 A2A2

04/16 USDA GPTA +1044M -0.08% +31F -0.08% +20P 2.99SCS  
+1.0DPR +3.5PL +308NM\$ 91NM%ile +288CM\$ 96% Rel -0.6SCR  
AGA 04/16 PTAT -0.2 -0.6UDC +1.1FLC 96%Rel PTI +85  
ST SR BD DF RA TW RV RL FA  
-2.7 -0.5 -0.8 +0.6 H0.8 -2.0 H0.3 P0.1 S1.0  
FU RH RW UC UD TP TL  
-0.6 -0.4 -0.3 +0.5 D1.8 0.0 +0.4

## RF-SPRINGHILL NOVAK AVIS USA000068032710

04/16 USDA PTA +2674M -0.35% +50F -0.10% +68P  
+4.3DPR +5.7PL +698NM\$ 99NM%ile +681CM\$ 43% Rel 2.84SCS  
1 Rec YDev: +7053M +94F +156P  
2 App 04/16 PTAT +0.2 +0.2UDR -0.3FLC 40%Rel CPI +201  
Appraisal: 84 @ 2-11 (86/82)  
ST SR BD DF RA TW RV RL FA FU RH RW UC UD TP TL  
29 27 25 29 31 24 31 25 26 29 41 43 32 31 24 30  
1-10 332D 2X 27480M 3.1% 844F 2.9% 800P 98  
2-10 305D 2X 26449M 4.7% 1207F 3.6% 955P Proj. Act.

# LOT 16 GT-SPRINGHILL JUDGMENT AVIS 840003132117640 A2A2

Born: 01-13-2016 Tag # 527  
Breeder & Owner: SPRINGHILL  
BIG PRAIRIE OH

PA: +1270M -0.10% +36F -0.05% +33P +400CM\$ +405NM\$  
+0.7PTAT +0.9UDC +0.7FLC +1.3DPR +3.3PL +121PTI 2.85SCS  
ST SR BD DF RA TW RV RL FA  
-0.2 -0.2 -0.7 +0.4 L0.2 +0.3 0.0 P0.3 S0.4  
FU RH RW UC UD TP TL  
+0.2 +0.8 +1.0 +1.1 S0.6 C1.2 +0.3

## SPRINGHILL JUDGMENT-ET USA000068030403 200GU118 A2A2

04/16 USDA GPTA -135M +0.16% +21F +0.01% -2P 2.86SCS  
-1.8DPR +0.9PL +111NM\$ 33NM%ile +118CM\$ 86% Rel +0.4SCR  
AGA 04/16 PTAT +1.2 +1.6UDC +1.7FLC 81%Rel PTI +39  
ST SR BD DF RA TW RV RL FA  
+0.7 +0.3 -0.3 +0.9 H0.8 +0.6 S0.3 P0.4 S0.8  
FU RH RW UC UD TP TL  
+1.1 +1.1 +0.9 +1.4 S1.3 C2.2 -0.2

## RF-SPRINGHILL NOVAK AVIS USA000068032710

04/16 USDA PTA +2674M -0.35% +50F -0.10% +68P  
+4.3DPR +5.7PL +698NM\$ 99NM%ile +681CM\$ 43% Rel 2.84SCS  
1 Rec YDev: +7053M +94F +156P  
2 App 04/16 PTAT +0.2 +0.2UDR -0.3FLC 40%Rel CPI +201  
Appraisal: 84 @ 2-11 (86/82)  
ST SR BD DF RA TW RV RL FA FU RH RW UC UD TP TL  
29 27 25 29 31 24 31 25 26 29 41 43 32 31 24 30  
1-10 332D 2X 27480M 3.1% 844F 2.9% 800P 98  
2-10 305D 2X 26449M 4.7% 1207F 3.6% 955P Proj. Act.

Bred 1-22-2016 Due 10-31-2016  
Springhill Jetway-ET-P 68032772 54GU488 A2A2

## MARODORE GOLIATHS RONALD-ET USA000000603218 1GU210 A2A2

04/16 USDA GPTA +137M +0.03% +11F -0.02% +2P  
+3.6DPR +1.8PL +157NM\$ 58NM%ile +154CM\$ 97% Rel 2.98SCS  
AGA 04/16 PTAT -1.2 -0.7UDC -1.0FLC 96%Rel PTI +25

## CEDAR FRINGED ALTANN USA000003045188

Appraisal: 95 @ 6-11 (95/93) Gold Star Dam - 2001  
6-04 365D 2X 31150M 4.8% 1486F 3.0% 941P 94

## LANG HAVEN GRUMPY NOVAK USA000068042542 7GU446 A2A2

04/16 USDA GPTA +692M -0.02% +25F -0.01% +21P 2.95SCS  
+1.2DPR +1.7PL +242NM\$ 75NM%ile +243CM\$ 80% Rel +1.3SCR  
AGA 04/16 PTAT +0.5 +0.2UDC +0.8FLC 73%Rel PTI +76

## RF-NON RECORDED DAM USA00099NGD0001

Selling open

## SNIDERS OPTION AARON-ET USA000000604670 7GU395 A2A2

04/16 USDA GPTA +428M +0.14% +44F -0.01% +13P  
-3.1DPR +0.2PL +181NM\$ 66NM%ile +182CM\$ 98% Rel 2.96SCS  
AGA 04/16 PTAT +1.3 +1.1UDC +2.1FLC 98%Rel PTI +69

## DIX LEE TILLER JOKE USA000068001932

Appraisal: 93 @ 5-08 (93/92)  
5-06 365D 2X 31350M 4.9% 1543F 3.3% 1033P DHIA

## LANG HAVEN GRUMPY NOVAK USA000068042542 7GU446 A2A2

04/16 USDA GPTA +692M -0.02% +25F -0.01% +21P 2.95SCS  
+1.2DPR +1.7PL +242NM\$ 75NM%ile +243CM\$ 80% Rel +1.3SCR  
AGA 04/16 PTAT +0.5 +0.2UDC +0.8FLC 73%Rel PTI +76

## RF-NON RECORDED DAM USA00099NGD0001

# LOT 17 GT-SPRINGHILL GOTCHA HONEY USA000068034316 A2A2

Born: 05-02-2015 Tag # 469

Selling open

Breeder & Owner: SPRINGHILL

BIG PRAIRIE OH

PA: +311M +0.07% +26F +0.03% +17P +299CM\$ +282NM\$  
+0.6PTAT +1.2UDC +0.7FLC +0.2DPR +2.8PPL +81PTI 2.83SCS  
ST SR BD DF RA TW RV RL FA  
+0.5 +0.2 +0.5 +0.1 L0.9 +0.9 S0.2 P0.2 S0.3  
FU RH RW UC UD TP TL  
+1.1 +0.7 +0.7 +1.0 S1.3 C1.3 -1.0

**OAK KNOB MAXIE LAREDO USA000068018049 54GU455 A1A2**  
04/16 USDA GPTA +266M +0.09% +29F +0.01% +10P  
-0.7DPR +1.3PPL +177NM\$ 66NM%ile +181CM\$ 88% Rel 2.98SCS  
AGA 04/16 PTAT -0.2 +0.5UDC -1.5FLC 87%Rel PTI +29

**GOLDEN J CHALLENGE GRACIE-ET USA000068021958**

Appraisal: 92 @ 7-01 (91/91)  
5-09 360D 2X 24770M 4.9% 1216F 3.4% 844P 98

**GOLDEN J LAREDO GOTCHA USA000068032698 7GU460 A2A2**

04/16 USDA GPTA -177M +0.10% +10F +0.05% +7P 2.86SCS  
-0.1DPR +1.6PPL +149NM\$ 54NM%ile +175CM\$ 46% Rel +2.1SCR  
AGA 04/16 PTAT +0.4 +1.0UDC +0.5FLC 46%Rel PTI +38  
ST SR BD DF RA TW RV RL FA  
+0.0 -1.0 -0.1 +0.4 L1.5 -0.4 S0.2 S0.2 S0.2  
FU RH RW UC UD TP TL  
+0.7 +0.8 +0.6 +0.8 S1.1 C0.9 -1.3

**EDGEWATER MEADOWS YOGIBEAR-ET USA000000604917 7GU402 A2A2**

04/16 USDA GPTA -376M +0.12% +3F +0.03% -7P  
+0.2DPR +1.5PPL +49NM\$ 29NM%ile +57CM\$ 98% Rel 2.97SCS  
AGA 04/16 PTAT +1.8 +1.5UDC +1.3FLC 98%Rel PTI +28

**RF-NON RECORDED DAM USA00099NGD0001**

**RF-SPRINGHILL YOGIBEAR HOLLY USA000068031491**

04/16 USDA PTA +799M +0.03% +42F +0.00% +26P  
+0.4DPR +3.9PPL +414NM\$ 99NM%ile +423CM\$ 55% Rel 2.80SCS  
3 Rec YDev: +1399M +76F +49P  
4 App 04/16 PTAT +0.8 +1.4UDR +0.9FLC 50%Rel CPI +121  
Appraisal: 90 @ 4-09 (90/88)  
ST SR BD DF RA TW RV RL FA FU RH RW UC UD TP TL  
45 38 50 39 25 38 40 29 31 28 36 29 31 26 30 18  
1-09 365D 2X 16570M 4.8% 790F 3.4% 560P DHIA  
3-04 365D 2X 29420M 4.7% 1374F 3.3% 981P DHIA  
4-08 305D 2X 24880M 4.7% 1157F 3.5% 878P 96

# LOT 18 GT-SPRINGHILL MONARCH VISA USA000068034320 A1A2

Born: 05-16-2015 Tag # 473

Selling open

Breeder & Owner: SPRINGHILL

BIG PRAIRIE OH

PA: +820M -0.06% +24F -0.03% +23P +212CM\$ +214NM\$  
+0.4PTAT +0.9UDC +1.4FLC +0.9DPR +0.5PPL +87PTI 2.95SCS  
ST SR BD DF RA TW RV RL FA  
+3.0 +0.9 +1.3 +1.3 L1.3 +1.0 S0.4 P0.3 S0.6  
FU RH RW UC UD TP TL  
+0.1 +0.9 +1.2 +0.3 S0.3 C2.4 -1.8

**VILLA CREST LEA IAN USA000000602391**

04/16 USDA PTA -786M +0.20% -1F +0.05% -18P  
+1.6DPR -2.7PPL -76NM\$ 12NM%ile -65CM\$ 84% Rel 2.95SCS  
AGA 04/16 PTAT -0.2 +1.2UDC +0.2FLC 82%Rel PTI -16

**MAR RAL GOLIATH MODEL-ET USA000003064944**

Appraisal: 91 @ 8-01 (90/86)  
5-10 365D 2X 29960M 4.8% 1444F 3.3% 990P DHIA

**VILLA CREST MONARCH USA000068007930 31GU616 A2A2**

04/16 USDA GPTA -34M +0.02% +0F -0.04% -8P 2.98SCS  
+1.4DPR -0.9PPL -7NM\$ 20NM%ile -18CM\$ 80% Rel -5.3SCR  
AGA 04/16 PTAT +0.1 +1.2UDC +0.8FLC 69%Rel PTI +13  
ST SR BD DF RA TW RV RL FA  
+0.7 +0.3 +1.1 +0.2 H0.3 +0.0 S0.2 S0.1 S0.4  
FU RH RW UC UD TP TL  
+0.8 +0.5 +0.4 +0.9 S0.9 C2.3 -1.2

**SPRINGHILL J LONE STAR-ET USA000068030411 31GU624 A2A2**

04/16 USDA PTA +459M +0.05% +30F +0.05% +24P 3.05SCS  
-1.4DPR -0.9PPL +146NM\$ 50NM%ile +162CM\$ 78% Rel +2.5SCR  
AGA 04/16 PTAT +1.2 +1.1UDC +2.1FLC 73%Rel PTI +81

**RF-NON RECORDED DAM USA00099NGD0001**

**RF-SPRINGHILL LONE STAR VENUE USA000068031506**

04/16 USDA PTA +1673M -0.14% +48F -0.01% +53P  
+0.4DPR +1.8PPL +435NM\$ 99NM%ile +441CM\$ 48% Rel 2.92SCS  
2 Rec YDev: +3451M +94F +112P  
3 App 04/16 PTAT +0.6 +0.6UDR +2.0FLC 45%Rel CPI +158  
Appraisal: 88 @ 3-05 (85/90)  
ST SR BD DF RA TW RV RL FA FU RH RW UC UD TP TL  
50 32 40 40 31 32 40 25 35 21 39 30 25 25 36 20  
1-11 364D 2X 23780M 4.3% 1015F 3.3% 781P 101  
3-00 307D 2X 25370M 4.2% 1064F 3.4% 856P 102



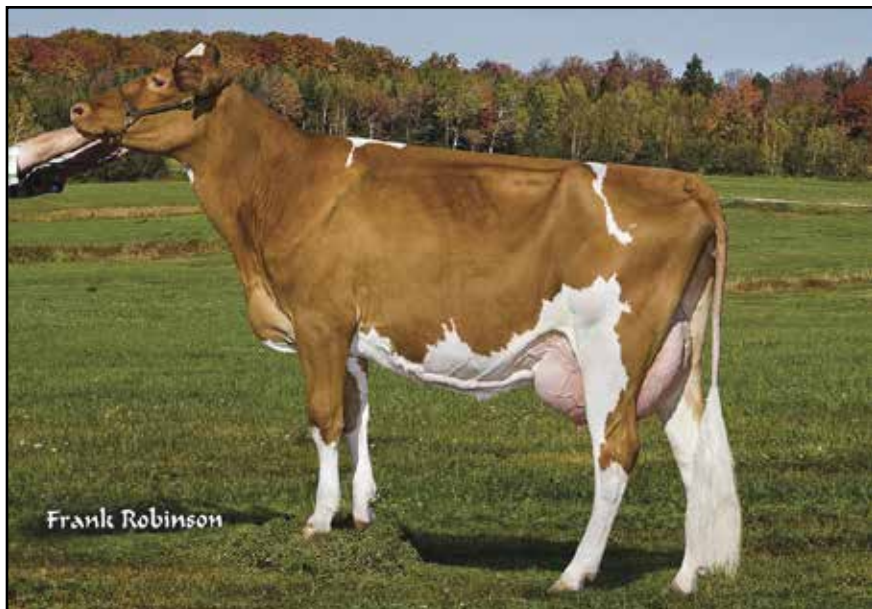

**RF-Springhill Novak Love VG-82**  
 2-01 289D 2X 24,109M 823F 720P  
 Dam of Lot 19

**LOT 19 GT-SPRINGHILL AMBITION LUSTER USA000068034312 A2A2**

Born: 04-25-2015 Tag # 465  
 Breeder & Owner: SPRINGHILL  
 BIG PRAIRIE OH

Selling open

**KNAPPS CHALLENGE AMBITION-ET USA000068019633 31GU620 A2A2**  
 04/16 USDA GPTA +379M -0.03% +12F +0.06% +23P  
 +0.6DPR +0.8PL +153NM\$ 54NM%ile +174CM\$ 66% Rel 2.97SCS

**RF-SPRINGHILL NOVAK LOVE USA000068032711**  
 Appraisal: 82 @ 2-02 (83/82)  
 ST SR BD DF RA TW RV RL FA FU RH RW UC UD TP TL  
 32 24 28 30 40 26 38 29 31 28 37 26 33 36 28 15  
 2-01 389D 2X 24109M 3.4% 823F 3.0% 720P DHI  
 Fresh again at 3-00 w/ 107# on 1st test!

**IDLE GOLD E CHALLENGE-ET USA000000604268 1GU418 A2A2**  
 04/16 USDA GPTA -291M +0.13% +8F +0.09% +5P  
 +1.1DPR +1.9PL +164NM\$ 62NM%ile +192CM\$ 98% Rel 2.86SCS  
 AGA 04/16 PTAT +0.1 +0.4UDC +0.9FLC 98%Rel PTI +38

**KNAPPS PERFECTO ADORA USA000003071811**  
 Appraisal: 90 @ 4-06 (90/88)  
 5-02 365D 2X 40848M\*4.5% 1853F 3.4% 1398P\* 95

**LANG HAVEN GRUMPY NOVAK USA000068042542 7GU446 A2A2**  
 04/16 USDA GPTA +692M -0.02% +25F -0.01% +21P 2.95SCS  
 +1.2DPR +1.7PL +242NM\$ 75NM%ile +243CM\$ 80% Rel +1.3SCR  
 AGA 04/16 PTAT +0.5 +0.2UDC +0.8FLC 73%Rel PTI +76

**RF-NON RECORDED DAM USA00099NGD0001**

**LOT 20 RF-SPRINGHILL ASSAULT CHEROKEE-POLLED USA000068032786 A1A2**

Born: 05-04-2014 Tag # 380  
 Breeder & Owner: SPRINGHILL  
 BIG PRAIRIE OH

Bred 9-15-2015 Due 6-27-2016  
 Springhill Jetway-ET-P 68032772 54GU488 A2A2

**SNIDERS GRUMPY ASSAULT-ET USA000068045133 7GU452 A2A2**  
 04/16 USDA GPTA -126M +0.07% +12F -0.02% -5P 2.99SCS  
 +0.7DPR +3.1PL +176NM\$ 66NM%ile +174CM\$ 46% Rel +0.9SCR  
 AGA 04/16 PTAT +1.0 +1.8UDC +0.6FLC 52%Rel PTI +44  
 ST SR BD DF RA TW RV RL FA  
 -2.1 -0.8 -1.3 -1.0 H0.9 -0.8 H0.2 S0.1 S0.6  
 FU RH RW UC UD TP TL  
 +2.4 +0.4 +0.4 +1.0 S2.7 C1.2 -0.4

**GOLDEN J RONALD GRUMPY USA000000604960 7GU405 A2A2**  
 04/16 USDA GPTA -26M +0.11% +18F +0.05% +8P  
 +1.0DPR +3.2PL +258NM\$ 79NM%ile +277CM\$ 96% Rel 2.88SCS  
 AGA 04/16 PTAT +0.0 +1.0UDC -0.1FLC 96%Rel PTI +54

**SNIDERS GOLDUST ALTANNA-ET USA000068014196**  
 Appraisal: 91 @ 5-05 (93/88)  
 4-11 365D 2X 28350M 4.6% 1317F 2.9% 824P DHIA

**RF-NON RECORDED DAM USA00099NGD0001**

**NON RECORDED GRAND SIRE USA00099NGG0202**

**NON RECORDED GRAND DAM USA00099NGG0101**

**LOT 21 RF-SPRINGHILL GOTCHA MAJESTIC USA000068034321 A2A2**

Born: 05-26-2015 Tag # 474  
 Breeder & Owner: SPRINGHILL  
 BIG PRAIRIE OH

Selling open

**GOLDEN J LAREDO GOTCHA USA000068032698 7GU460 A2A2**  
 04/16 USDA GPTA -177M +0.10% +10F +0.05% +7P 2.86SCS  
 -0.1DPR +1.6PL +149NM\$ 54NM%ile +175CM\$ 46% Rel +2.1SCR  
 AGA 04/16 PTAT +0.4 +1.0UDC +0.5FLC 46%Rel PTI +38  
 ST SR BD DF RA TW RV RL FA  
 +0.0 -1.0 -0.1 +0.4 L1.5 -0.4 S0.2 S0.2 S0.2  
 FU RH RW UC UD TP TL  
 +0.7 +0.8 +0.6 +0.8 S1.1 C0.9 -1.3

**OAK KNOB MAXIE LAREDO USA000068018049 54GU455 A1A2**  
 04/16 USDA GPTA +266M +0.09% +29F +0.01% +10P  
 -0.7DPR +1.3PL +177NM\$ 66NM%ile +181CM\$ 88% Rel 2.98SCS  
 AGA 04/16 PTAT -0.2 +0.5UDC -1.5FLC 87%Rel PTI +29

**GOLDEN J CHALLENGE GRACIE-ET USA000068021958**  
 Appraisal: 92 @ 7-01 (91/91)  
 5-09 360D 2X 24770M 4.9% 1216F 3.4% 844P 98

**RF-NON RECORDED DAM USA00099NGD0001**

**NON RECORDED GRAND SIRE USA00099NGG0202**

**NON RECORDED GRAND DAM USA00099NGG0101**

# LOT 22 GT-SPRINGHILL PILOT RAE 840003132117621 A1A2

Born: 12-01-2015 Tag # 508

Selling open

Breeder & Owner: SPRINGHILL

BIG PRAIRIE OH

PA: +351M +0.01% +16F +0.01% +13P +251CM\$ +242NM\$  
+0.5PTAT +0.8UDC +0.6FLC +0.8DPR +2.8PL +67PTI 2.85SCS  
ST SR BD DF RA TW RV RL FA  
-0.9 +0.1 -0.7 -0.5 H1.0 +0.1 S0.1 P0.4 S0.3  
FU RH RW UC UD TP TL  
+0.8 -0.1 +0.2 +0.7 S0.8 C1.1 -0.1

## GOLDEN J RONALD GRUMPY USA000000604960 7GU405 A2A2

04/16 USDA GPTA -26M +0.11% +18F +0.05% +8P  
+1.0DPR +3.2PL +258NM\$ 79NM%ile +277CM\$ 96% Rel 2.88SCS  
AGA 04/16 PTAT +0.0 +1.0UDC -0.1FLC 96%Rel PTI +54

## LINDRIAN GARRETT PIPPY 465 CAN000008838476

## EDGEWATER MEADOWS YOGIBEAR-ET USA000000604917 7GU402 A2A2

04/16 USDA GPTA -376M +0.12% +3F +0.03% -7P  
+0.2DPR +1.5PL +49NM\$ 29NM%ile +57CM\$ 98% Rel 2.97SCS  
AGA 04/16 PTAT +1.8 +1.5UDC +1.3FLC 98%Rel PTI +28

## RF-NON RECORDED DAM USA00099NGD0001

## LINDRIAN GRUMPY PILOT-ET CAN000011632409 200GU307 A2A2

04/16 USDA GPTA -68M +0.12% +15F +0.05% +6P  
+0.9DPR +1.8PL +187NM\$ 66NM%ile +207CM\$ 47% Rel 2.82SCS  
AGA 04/16 PTAT +0.2 +0.9UDC -0.1FLC 40%Rel PTI +44  
ST SR BD DF RA TW RV RL FA  
-0.2 -0.1 -1.1 -0.2 H0.6 +0.1 H0.5 S0.2 S0.4  
FU RH RW UC UD TP TL  
+0.2 +0.2 +0.1 +1.3 S0.9 C0.9 -0.5

## RF-SPRINGHILL YOGI ROGUE USA000068031513

04/16 USDA PTA +769M -0.10% +16F -0.03% +20P  
+0.6DPR +3.8PL +296NM\$ 96NM%ile +294CM\$ 53% Rel 2.88SCS  
2 Rec YDev: +1404M +5F +32P  
2 App 04/16 PTAT +0.8 +0.6UDR +1.3FLC 44%Rel CPI +87  
Appraisal: 87 @ 2-11 (88/90)  
ST SR BD DF RA TW RV RL FA FU RH RW UC UD TP TL  
28 42 25 33 21 25 36 22 35 30 25 26 23 33 40 26  
1-09 299D 2X 16330M 4.3% 704F 3.3% 532P 100  
2-08 365D 2X 22030M 4.2% 915F 3.3% 728P DHIA

# ONLINE BIDDING:

View/Bid Online in Real Time at

## www.cowbuyer.com



- **Registration is required.** Please register at least one (1) hour prior to sale time at [www.cowbuyer.com](http://www.cowbuyer.com)
- High speed internet is required. Slower speed internet will not allow you to bid and keep pace in real time.

**Terms:** Purchasing online constitutes a legal contract and promise for payment of purchases. All purchases must be paid within ten (10) days of sale date and prior to load out or delivery of cattle purchased.

Cowbuyer LLC is a service provider and is not responsible for the activity, or inactivity of any technology or internet connection at the sale site or connection and technology of the bidders.

For questions or information contact:

Aaron Ray Tompkins - 336-363-4639 or [atompkin@vt.edu](mailto:atompkin@vt.edu)

# AGA Sales Code

**Terms:** The terms of the sale are cash, check, credit card, wire transfer or certified check for the full purchase price in U.S. funds on sale day. Parties unknown to the seller or sale management who desire to pay by check should furnish bank statement or certified check. All payments by credit card made to the sale clerk will incur a convenience fee. If other arrangements for payment are made with the seller, then a written document acknowledging such terms signed by both parties must be filed with the sale clerk prior to release. All payments must be made to the sale clerk. No release will be given prior to satisfactory settlement, whereupon a signed order from the clerk must be presented to the barn superintendent. Seller retains title until payment has been honored unless other arrangements are made. Buyers are entitled to warranties as listed below only after full compliance with those terms. Those purchasing by absentee bid must pay within 10 days of the sale and must provide valid credit card information prior to the sale. If payment is not received within 10 days of the sale the credit card will be charged along with the convenience fee incurred.

**Sale Positive:** The highest bidder shall be the buyer. Every animal is pledged to absolute sale unless withdrawn for just cause. In case of dispute the animal shall again be put up for advance bids. If there be no advance bid, the auctioneer shall indicate the party whose bid he recognized. Other claimants will be given an opportunity to increase the bid. Bidding directly or indirectly on an animal in which the bidder or any person for whom the bid is made has an ownership interest is prohibited unless the intention to bid is disclosed specific to each animal in the catalog and/or announced when the animal enters the ring.

**Certificates of Registration:** Certificates of registration or identification (whichever applies) showing transfer to the buyer on the records of the American Guernsey Association will be furnished by the seller for each animal at no cost within a reasonable period of time. An animal may not be transferred back to seller within a period of one year following the sale except at the discretion of the American Guernsey Association. Registry certificates show ownership on the record of the American Guernsey Association, but are not documents of title.

**Catalog Information:** The material in this catalog has been carefully edited. Any errors, omissions or information noted after printing of the catalog will be announced. Such announcements will take precedence over printed matter in the catalog. In any event, neither the sponsor nor the sale manager assumes personal responsibility for errors or omissions. The American Guernsey Association assumes no responsibility for the accuracy of the breeder supplied information which is designated in the pedigree.

**Risk:** All animals are at the buyer's risk as soon as struck off, but will be cared for at no cost for 24 hours. Buyers must make arrangements for the care of their purchases beyond the 24 hour period. Animals are solely at the seller's risk prior to being struck off, including that time while under the care and supervision of the sponsor or sale manager.

**Warranties:** The seller or consignor warrants clear title to the animal and the right to sell same. Each animal is sound and healthy unless otherwise noted in the catalog or announced from the auction stand. Every precaution will be taken to represent the true physical condition of the animal exactly as it is known. Examination of all purchases should be made immediately after the purchase and if found not to be as represented, then a complaint must be reported to the sale management before the close of the sale. In the event no complaint is filed, it is understood that the buyer assumes all risks, after which no representation of the seller can be made through the sale manager. Heifers that have never calved are not guaranteed as to the condition of their udders following calving. In complete dispersal sales, cattle are sold "as is" unless stated otherwise in the catalog, and if so stated, all claims must be made within 30 days following the complete dispersal. All warranties cease when the animal is resold by the original purchaser. Seller warrants that the parentage of the animal or embryos is accurately recorded. Should any process endorsed by AGA prove otherwise, seller shall make settlement satisfactory to buyer for no more than the purchase price of the animal or embryo package.

**Breeding Warranties:** FEMALES - Any female when sold that has freshened normally within 90 days of the date of sale is, by the fact, considered a breeder. Should any other female when fresh over 90 days at the time of the sale, fail to become pregnant within four months of sale date after having been bred regularly and after having been examined by a licensed veterinarian, the matter should be reported in writing to the seller within 150 days of the sale date. Should any heifer, when less than 20 months of age when sold, fail to become pregnant within 120 days of her first recorded breeding date, after having been bred regularly and examined by a licensed veterinarian, the matter shall be reported in writing to the seller within 150 days of the first recorded breeding, or before the heifer reaches 24 months of age, whichever comes first. The seller shall either prove the animal a breeder by confirming her pregnant to a Registered Guernsey bull within 120 days at their own expense or refund the full purchase price. The seller will have 30 days, or a period mutually agreed upon by both parties, in which to take possession of the animal following notification from the buyer. The buyer must immediately make the animal available to the seller upon invoking this warranty. Should the owner refund the purchase price, ownership in the animal reverts to the seller. Females bred when sold and pronounced in calf are presumed to be pregnant, but pregnancy is not guaranteed unless so announced. The seller makes no warranty that pregnant females will deliver calves or that they will carry them full-term. Superovulation or flushing a female after the sale negates any breeding warranty. MALES - Should any bull, after reaching the age of 14 months, fail to prove a breeder, after being used for four months on cows known to be breeders, the matter shall be reported in writing to the seller. The seller shall then have the privilege of 120 days in which to prove the bull a breeder before refunding the purchase price or making other settlement satisfactory to buyer. Males (A.I. Use) - Should any bull upon reaching the age of 16 months fail to produce semen meeting the buyer's quality standards or fail to pass required health tests and examinations, the matter shall be reported in writing to the consignor. At such time, the seller shall refund any payments made by the buyer and the buyer shall return the bull. The remedies stated herein shall be the exclusive remedies.

**Health Warranty:** The seller will provide an official health certificate suitable for interstate shipment to the buyer for each animal. Each animal, other than calves under four months of age, has passed a negative test for tuberculosis within 30 days of the sale date. Each female other than official, calfhood vaccinates under 18 months of age has passed a negative test for brucellosis within 30 days of the sale date. Herd and/or area accreditation and certification status printed in the catalog for each animal. Health tests and conditions for export sales or sales to states with health requirements additional to those indicated above or disclosed are at the sole risk and responsibility of the buyers unless other arrangements are made with the seller and disclosed to the sponsor and/or sale manager prior to the sale. The result of any future health test is not guaranteed.

**THE WARRANTIES STATED HEREIN ARE IN LIEU OF ALL OTHER WARRANTIES, EXPRESS OR IMPLIED, OF MERCHANTABILITY OR FITNESS FOR A PARTICULAR PURPOSE. THERE ARE NO OTHER WARRANTIES WHICH EXTEND BEYOND THE DESCRIPTION ON THE FACE HEREOF.**

**Shipping:** Assistance will be given in loading and shipping animals after the sale, but no risk is assumed by anyone associated with the sale when such assistance is given. All costs, risks and responsibilities are borne by the buyer unless other arrangements are made. Transportation charges on all animals subject to adjustment shall be paid by the shipper.

**Absentee Bidders:** While it is preferable for prospective bidders to attend the sale in person, for the convenience of those not present, members of the sales force are qualified to act and will gladly represent you. Any person handling a bid for an absentee buyer does so as agent only and is not responsible in any way for any animal he may purchase in that capacity. Others handling bids for absentee buyers should identify themselves to the sponsor or sale manager before the sale to ensure that the terms of the sale are complied with.

**Responsibility:** The seller is the responsible party for all recommendations and warranties. The sale manager, auctioneer and/or sponsor are acting as agents only and are not responsible in any way, but will endeavor to protect the interests of both buyer and seller. The sale manager, sponsor, seller or anyone associated with the sale will not be responsible for accident, injury or property loss to anyone attending the sale. Provided the terms of the sale have been adhered to, the sale manager or sponsor will not be liable for any amounts of money not paid by a purchaser of any animal, at any time. The sale manager and sponsor will be responsible only for transmitting to the seller net proceeds of funds actually received from a purchaser. In submitting the entries and in selling the animals listed in this sale, the seller or consignor subscribes to the various regulations and requirements as set forth above and assumes full responsibility for his animals.

In no event shall the Seller or the American Guernsey Association be liable for damages of any nature, including without limitation special, direct, indirect, incidental or consequential damages, whether or not relating to or in any manner resulting or arising out of any non-conformity to the warranties herein, any performance or non-performance of any of the obligations or delay of delivery or failure to deliver for whatever cause, other than damages expressly provided for above. In no event shall seller's liability exceed the sale price of the animal.

**The Guernsey Promotion Group, LLC  
P.O. Box 695  
Emory, TX 75440**

**FIRST CLASS MAIL**